DẤU ẤN

RỒNG THIÊNG

TẬP 3: LỜI THỀ CỦA DŨNG SĨ

thuongmaitruongxua.vn

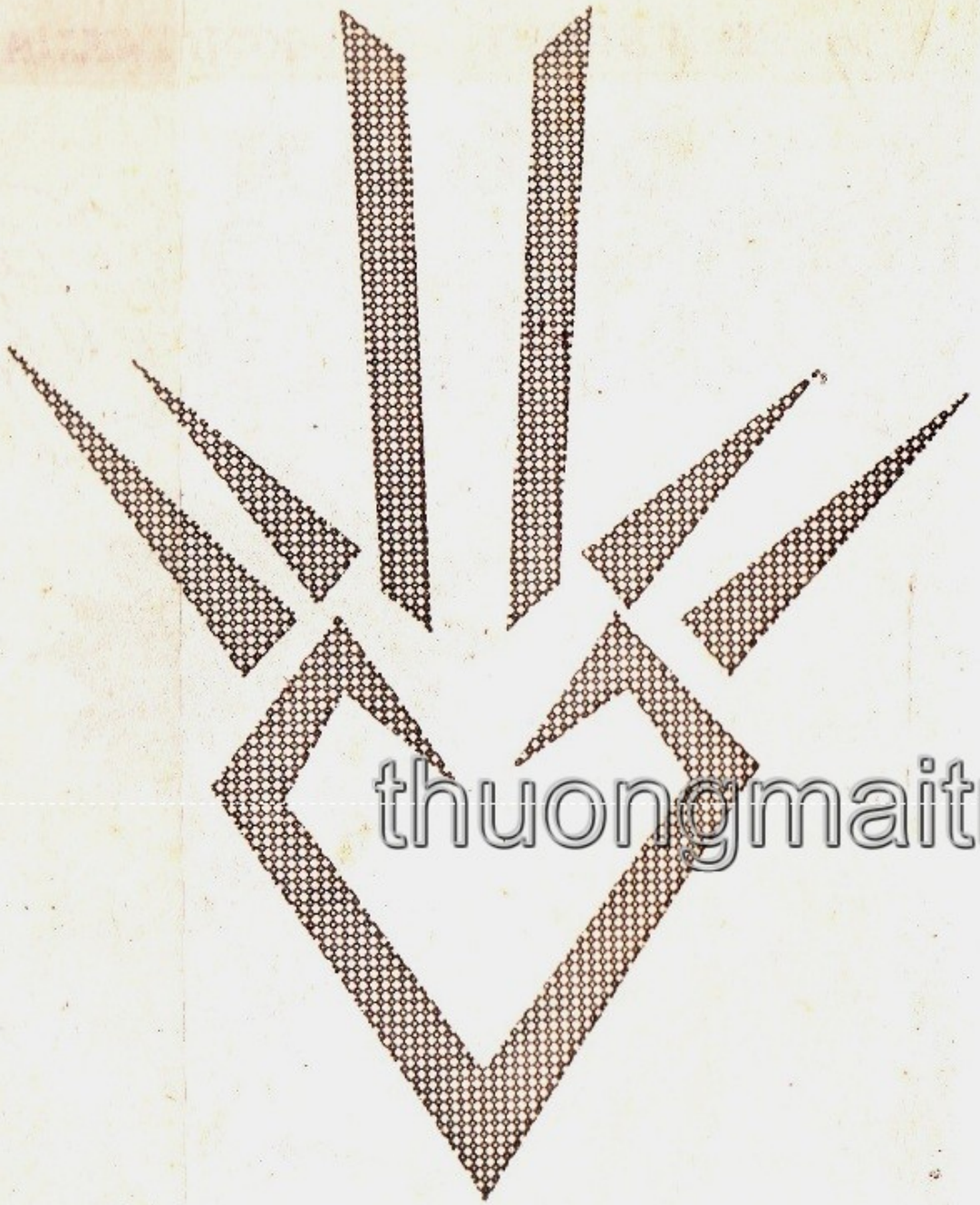

thuongmaitruongxua.vn

Đức Lâm biên soạn theo bản tiếng Nhật của Ri Ku Sanjo và Koji Innada , do Nhà xuất bản Shueisha Nhật Bản xuất bản với sự cộng tác của dịch giả Đoàn Ngọc Cảnh.

TẬP 3: LỜI THỀ CỦA DŨNG SĨ

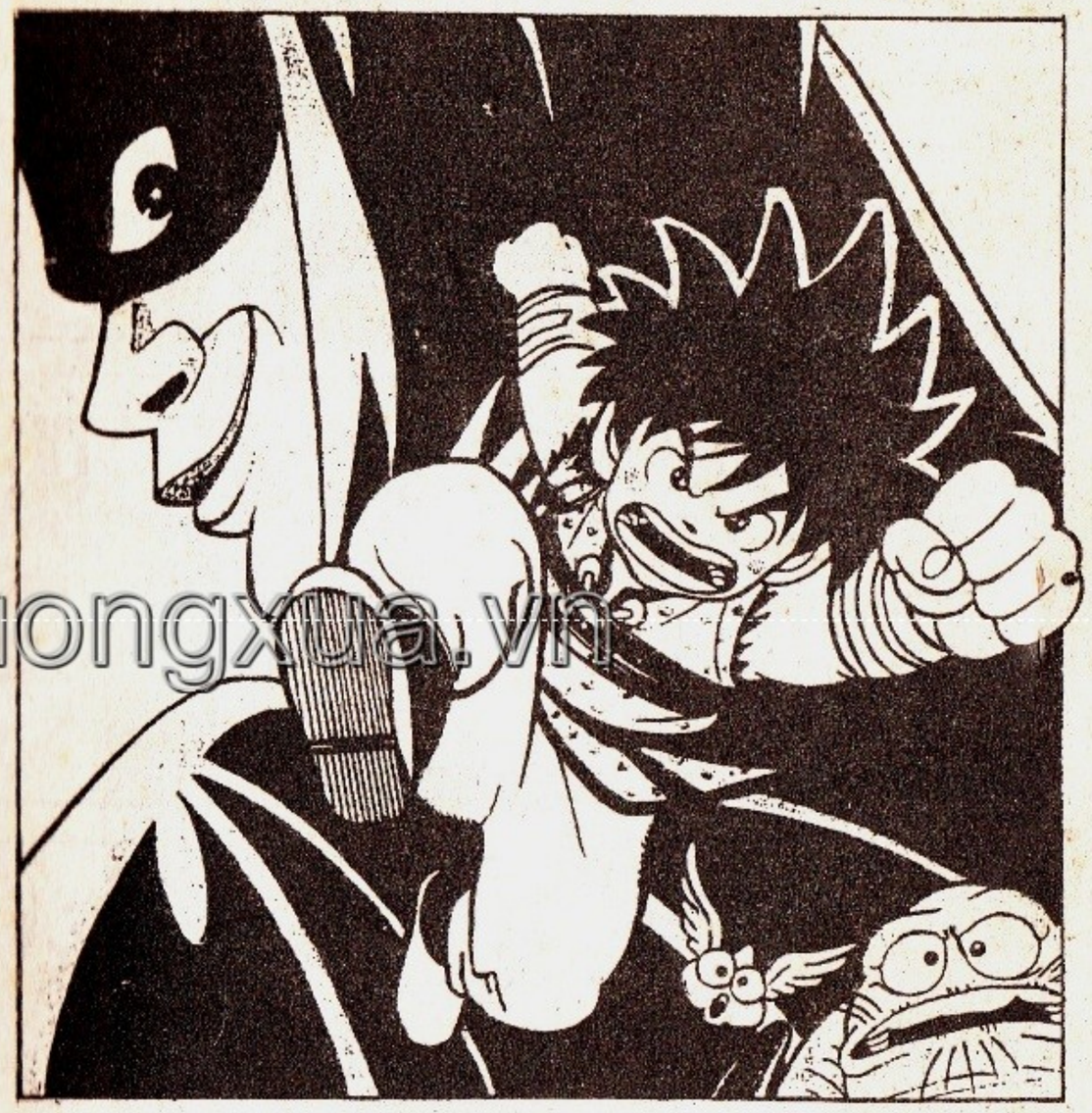

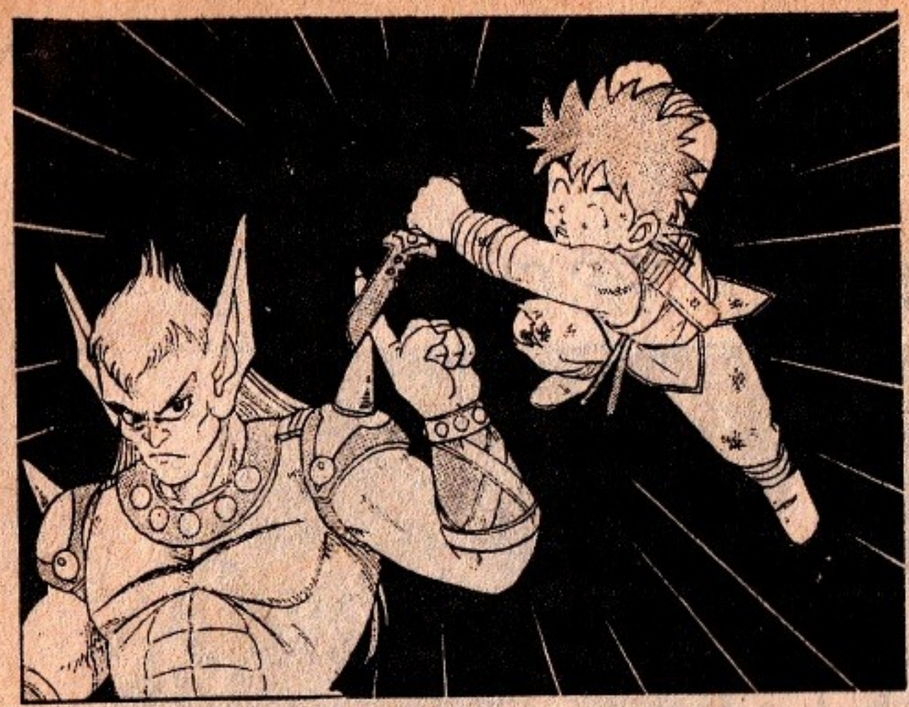

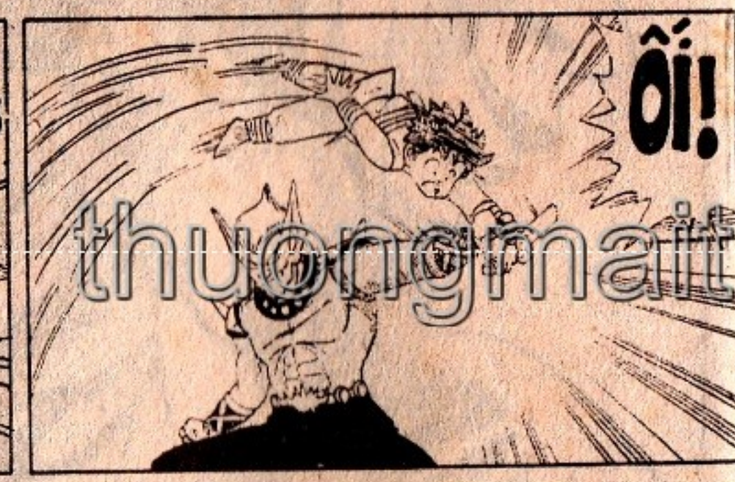

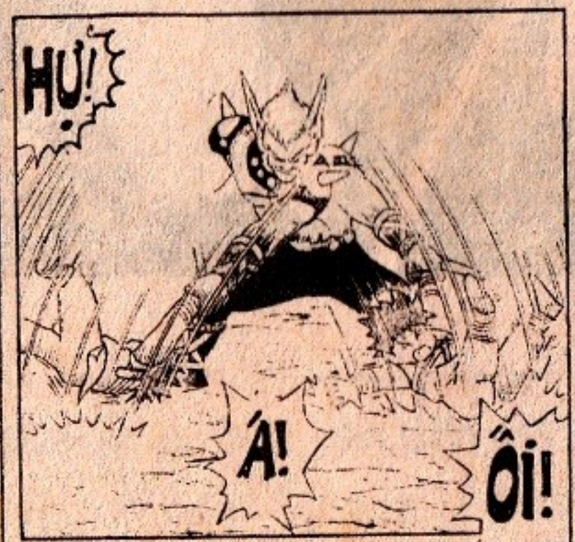

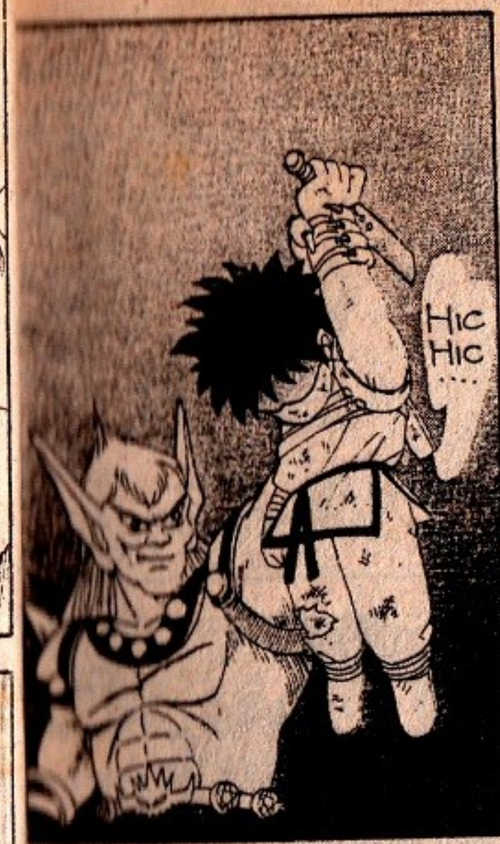

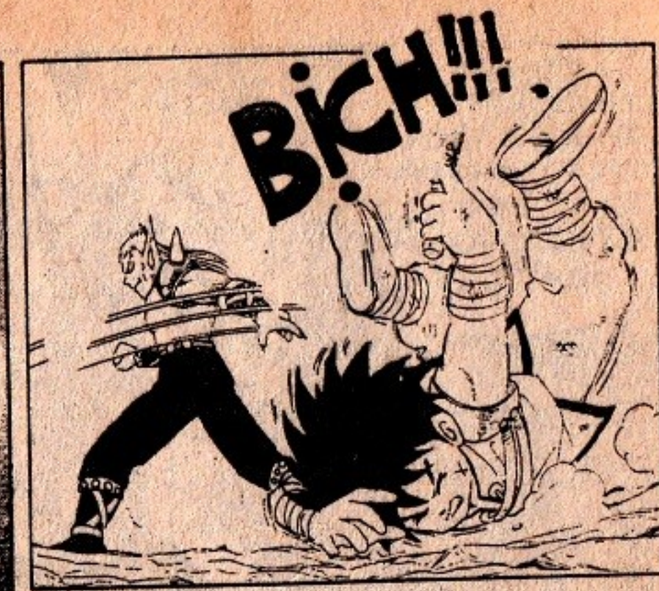

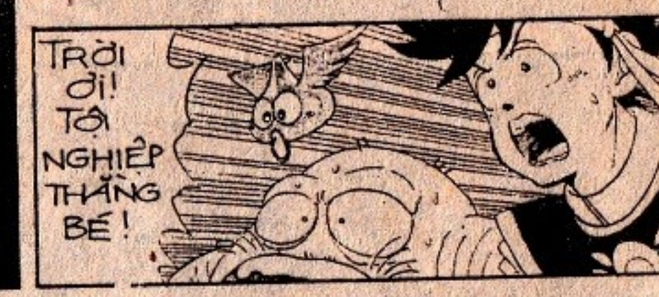

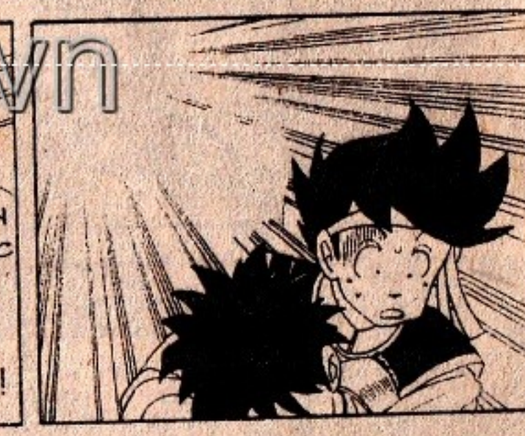

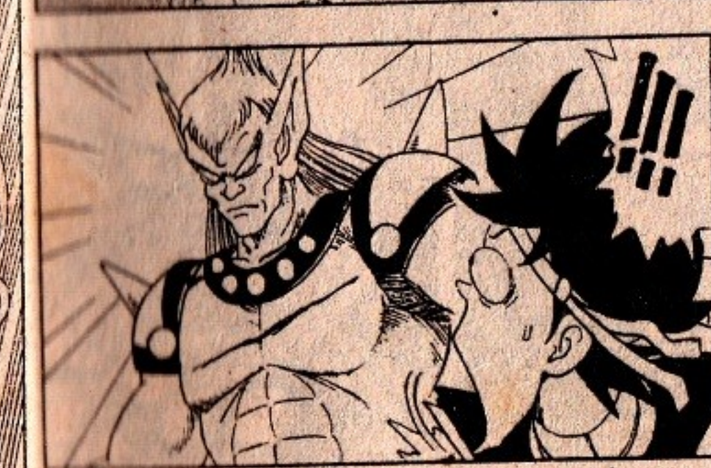

thuongmaitruongxua.vn

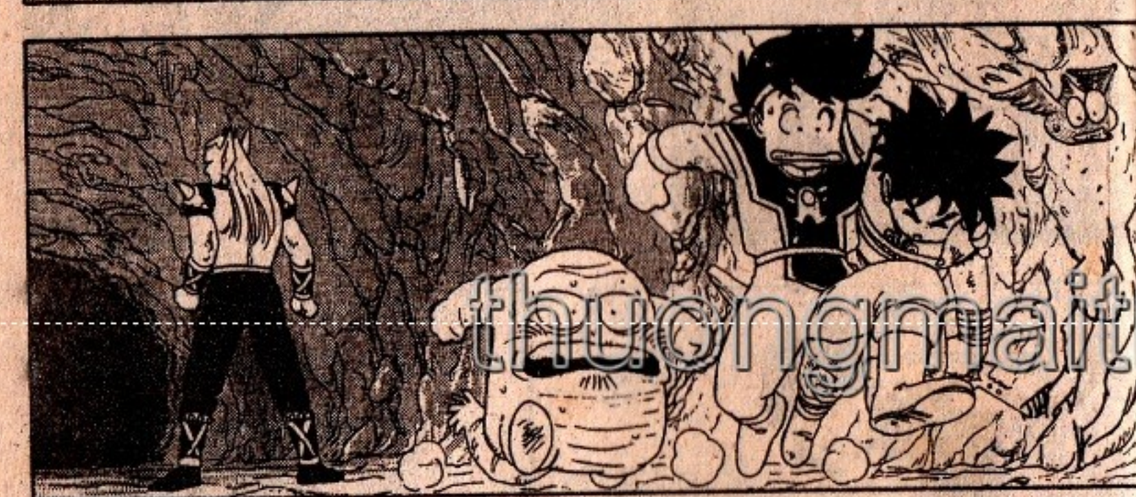

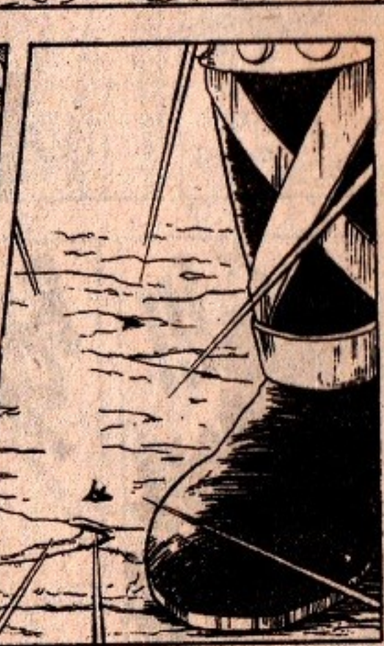

thuongmaitruongxua.vn

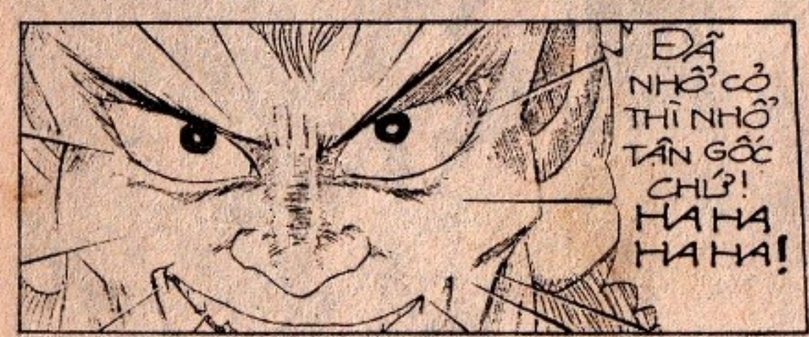

thuongmaitruongxua.vn

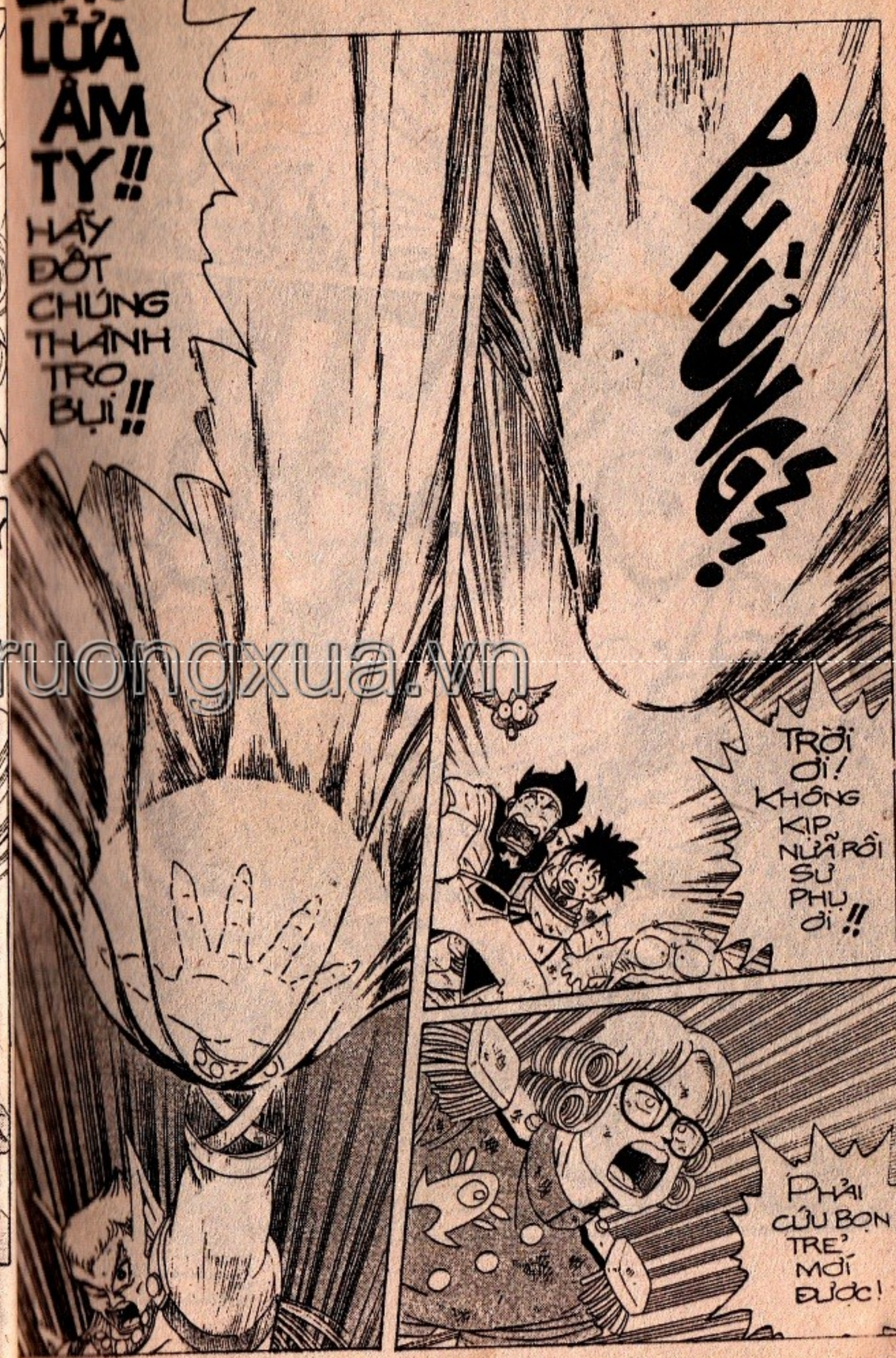

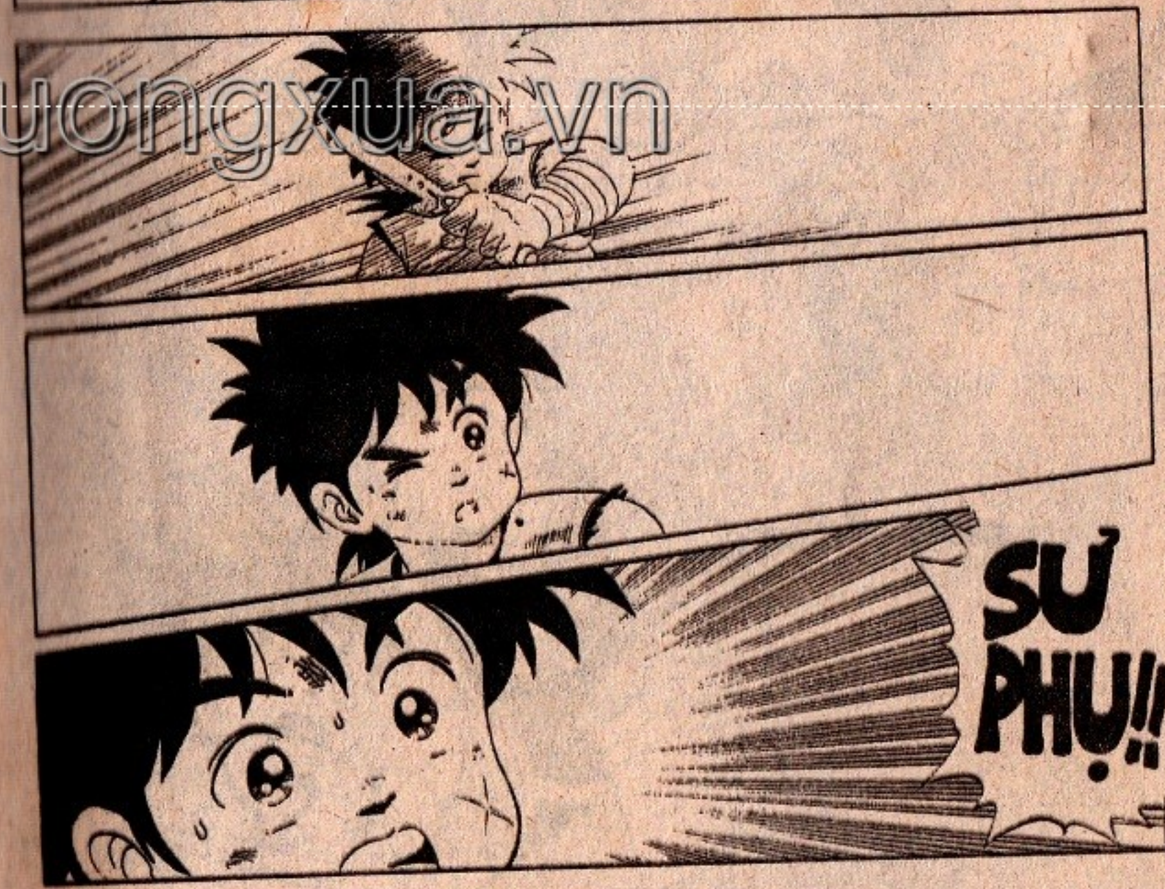

thuongmaitruongxua.vn

TRỜI ƠI...

THÌ RA SƯ PHỤ ĐÃ LẤY THÂN MÌNH CHE CHỞ CHÚNG CON!!

TRONG TỨC TỐC, PHÁP SƯ AVANDÊ ĐÃ XÔNG ĐẾN, KỊP THỜI ĐỠ LƯỠNG ĐỠ NGỌN LỬA QUÁI ÁC, CỨU ĐẠI VÀ PỐP THOÁT KHỎI CƠN HIỂM NGHÈO

thuongmaitruongxua.vn

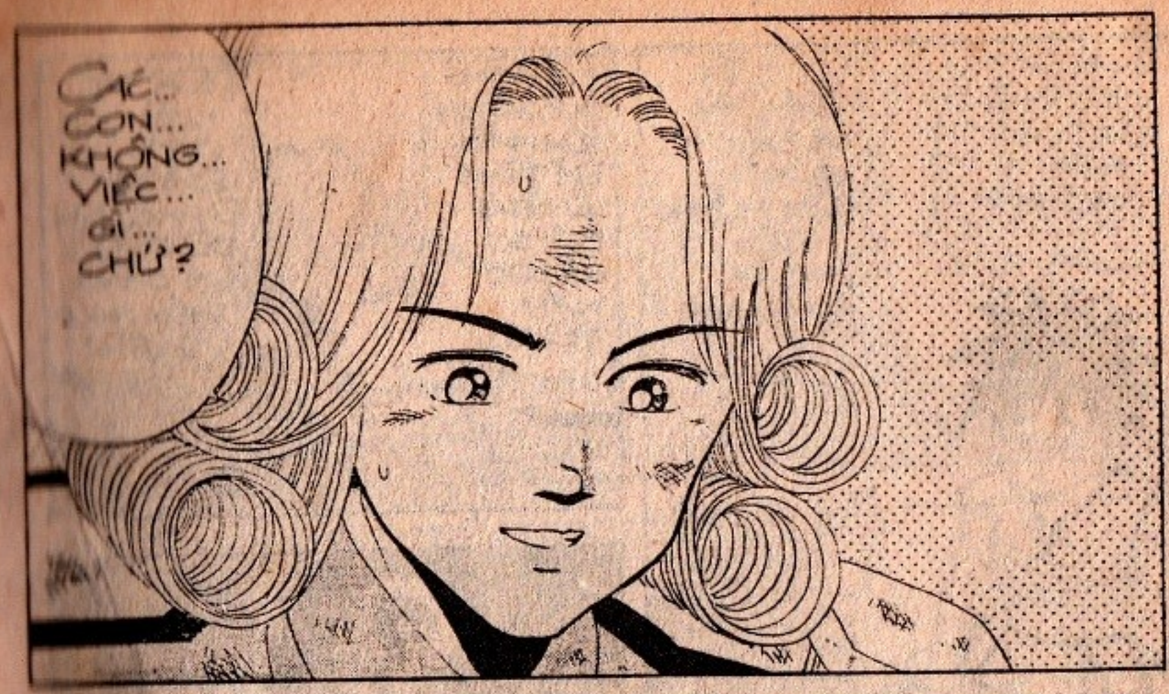

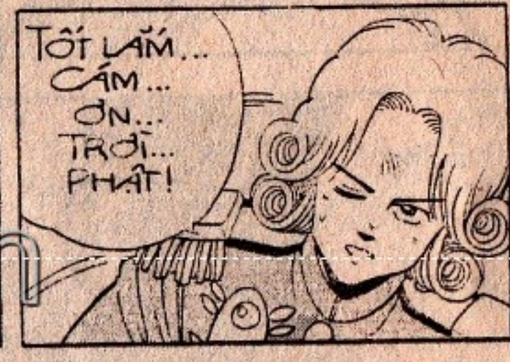

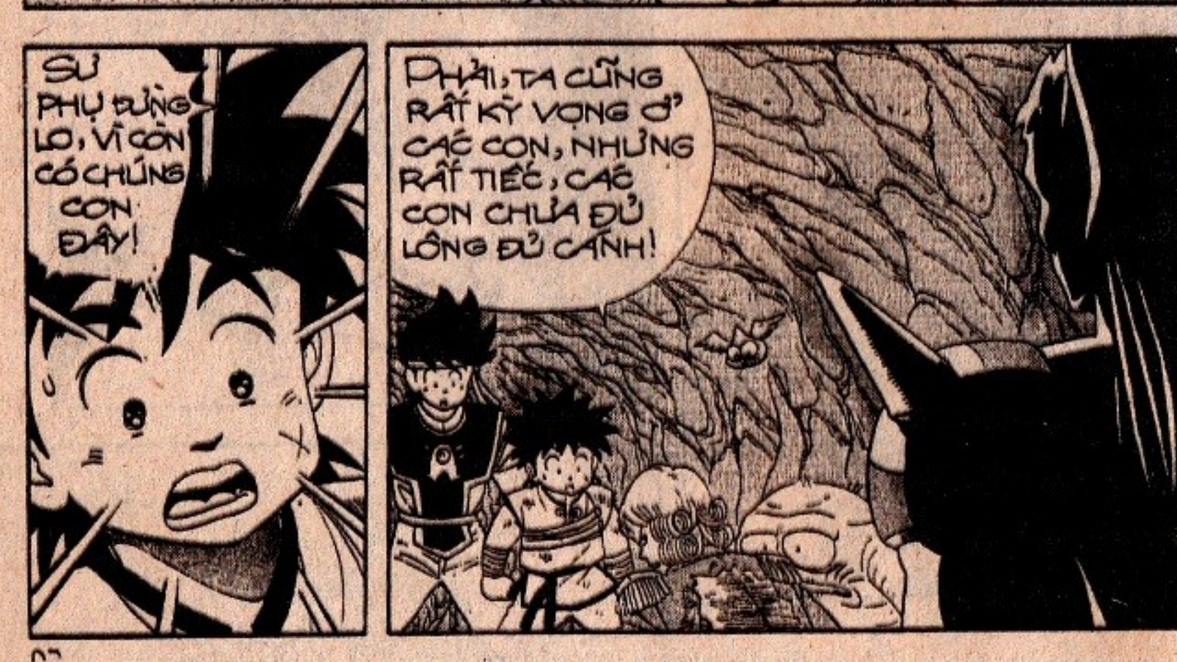

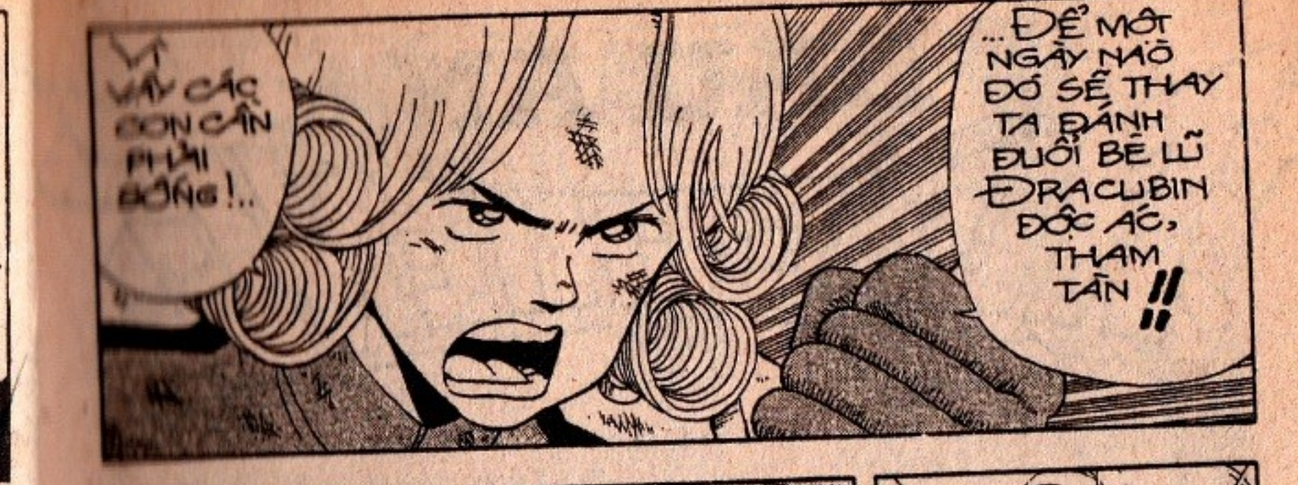

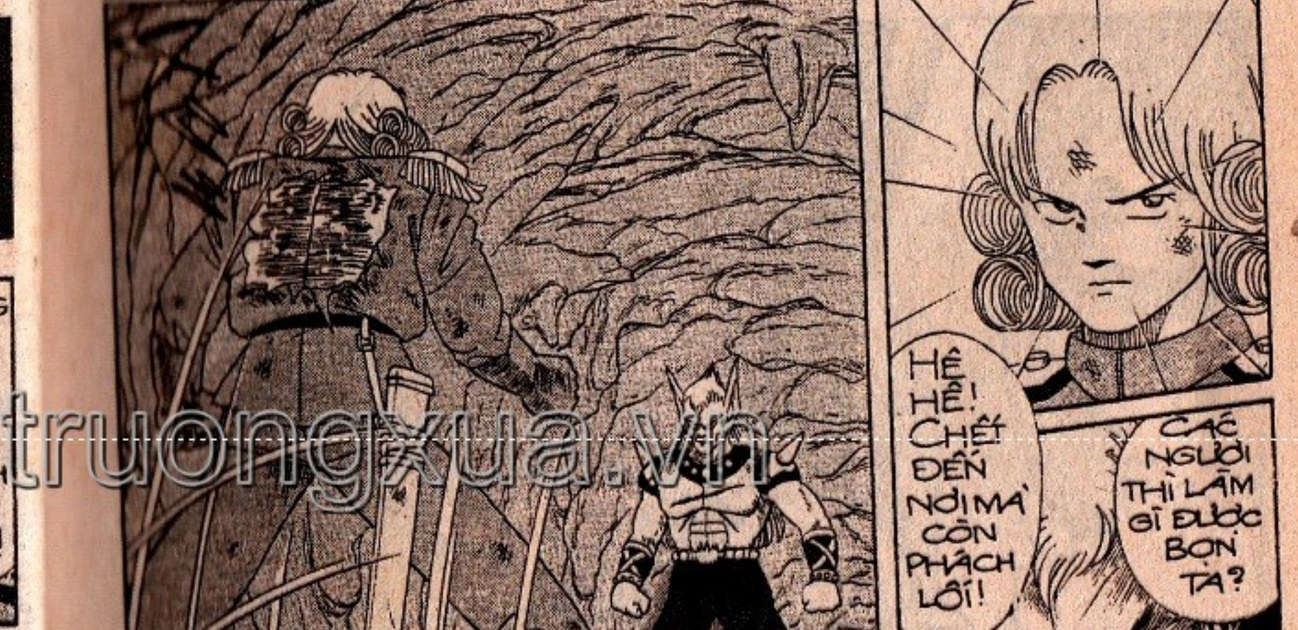

thuongmaitruongxua.vn

DẤU ẤN RỒNG THIÊNG

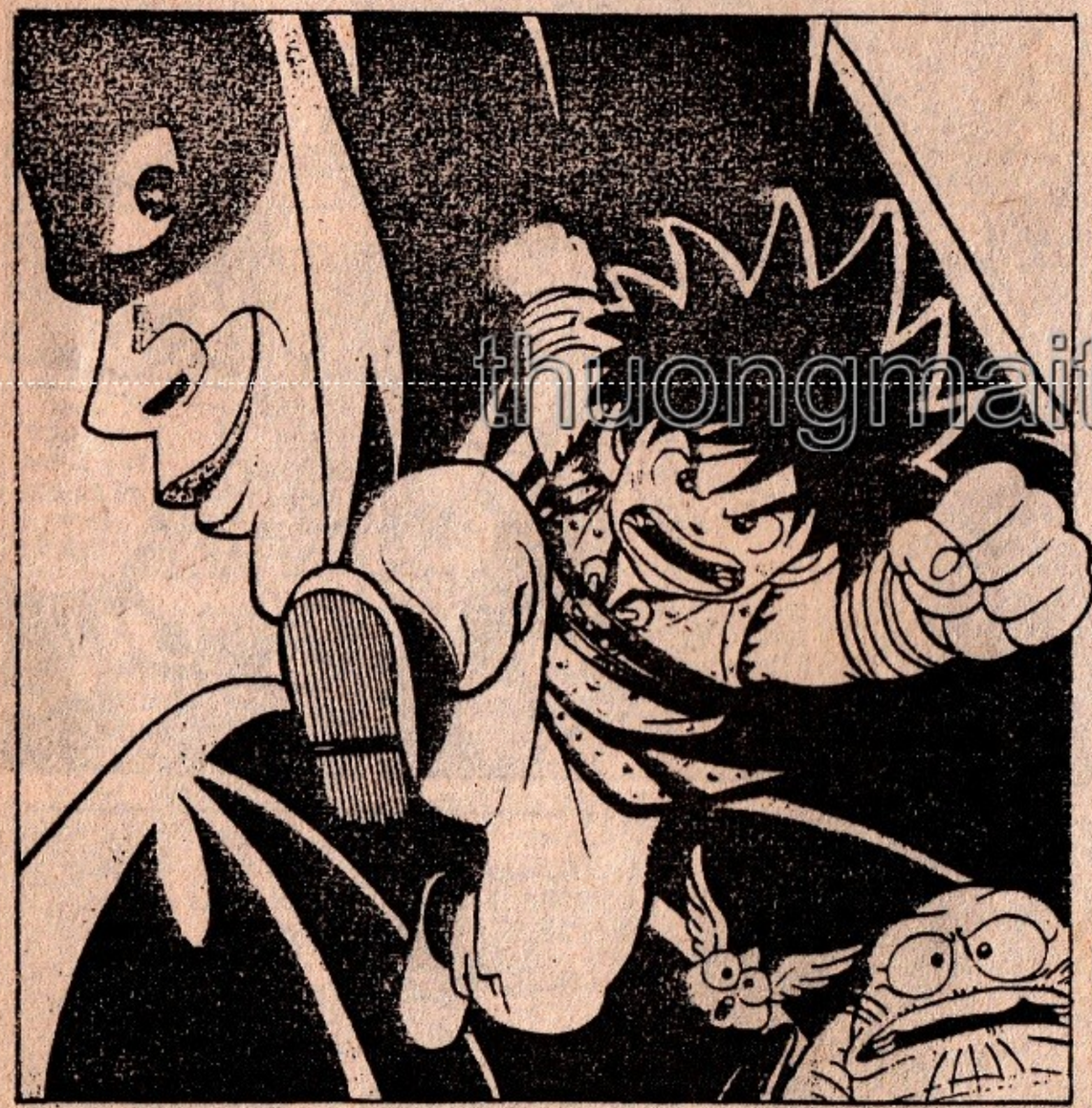

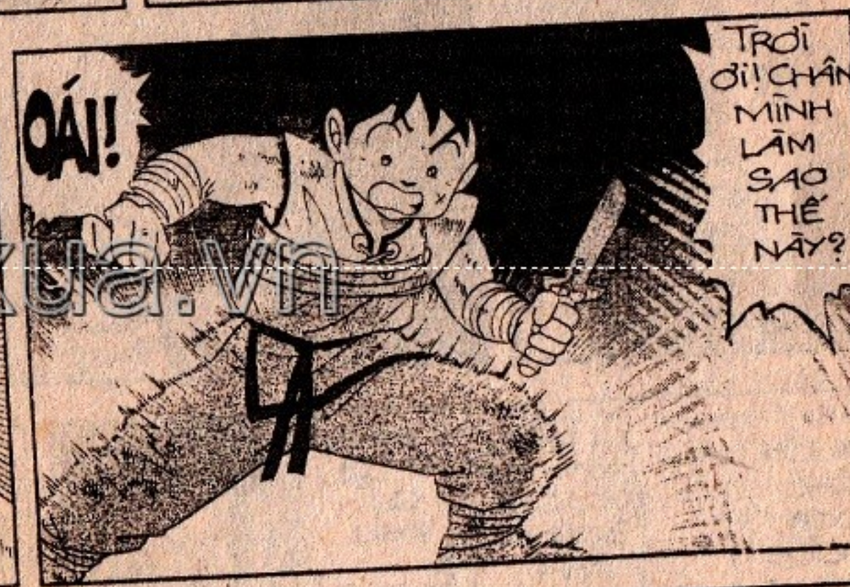

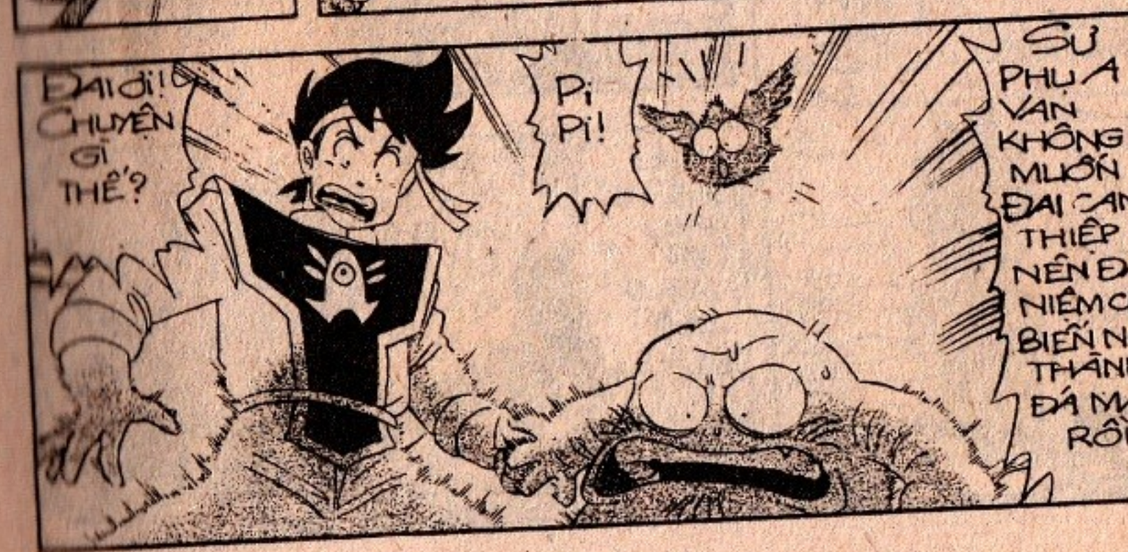

thuongmaitruongxua.vn

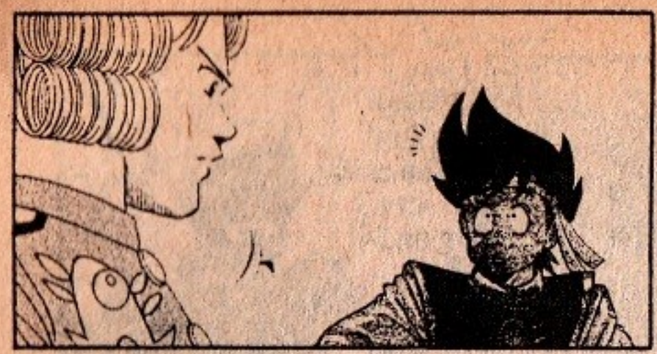

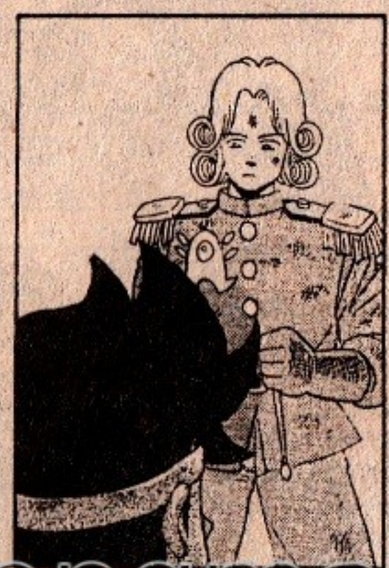

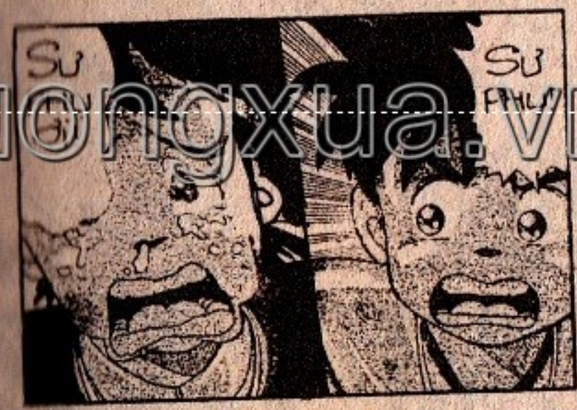

thuongmaitruongxua.vn

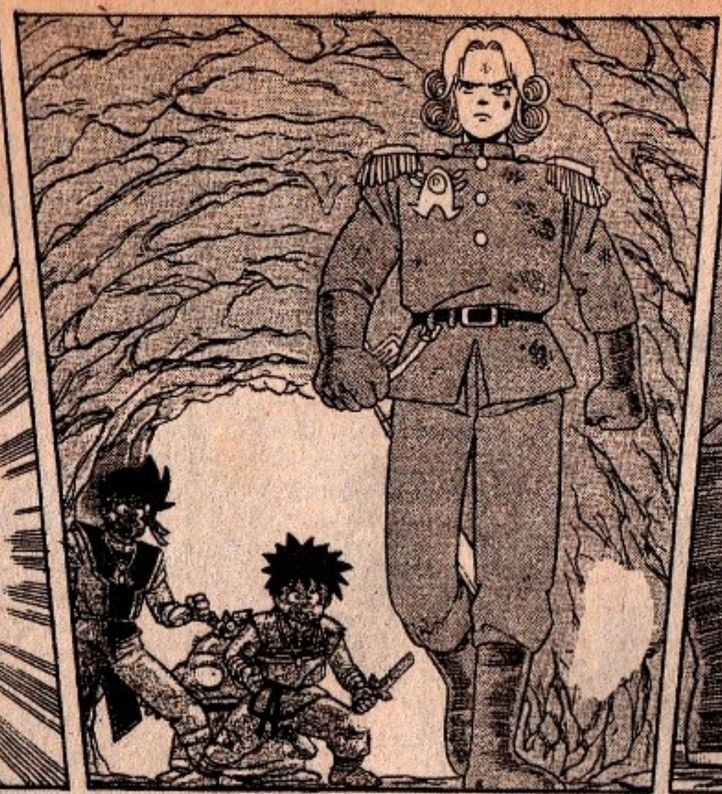

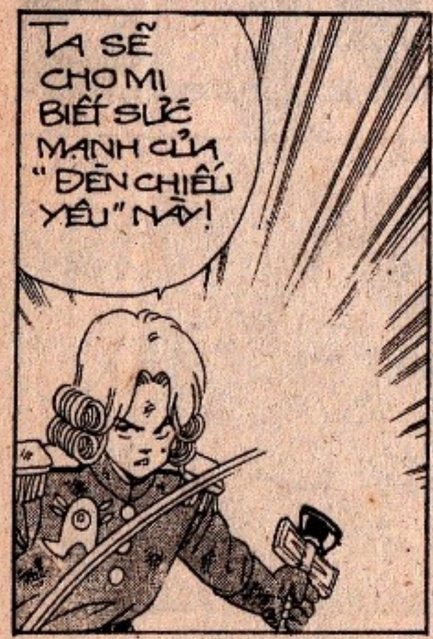

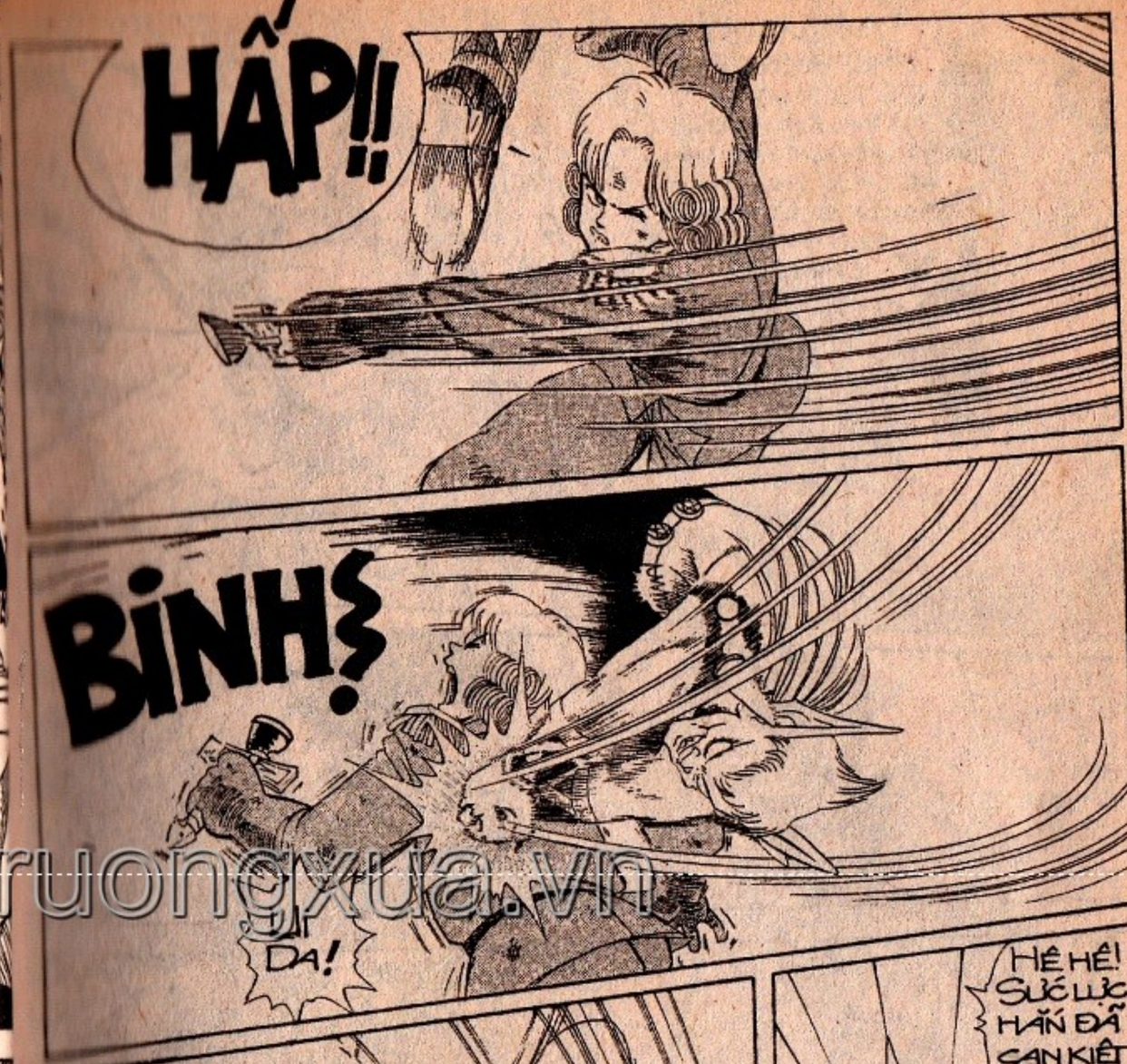

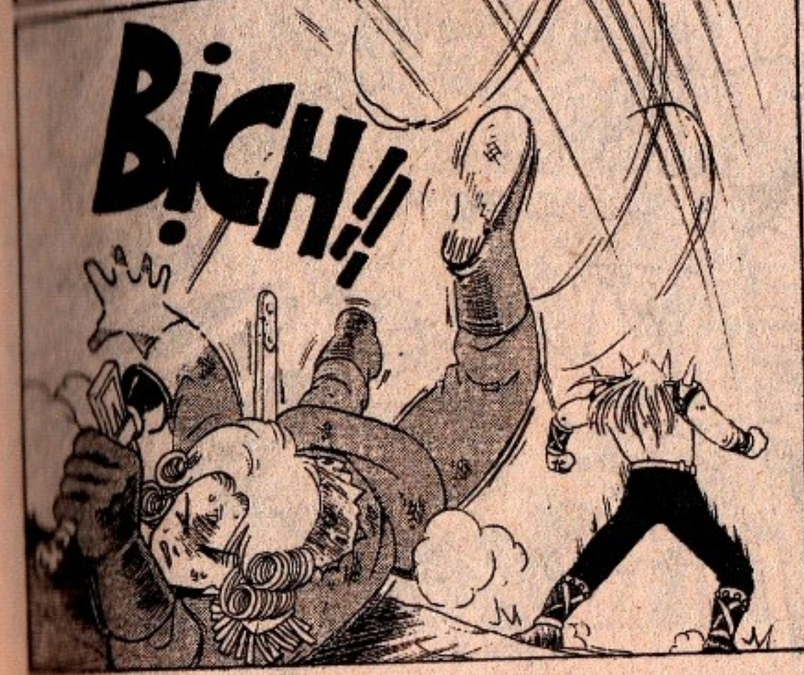

thuongmaitruongxua.vn

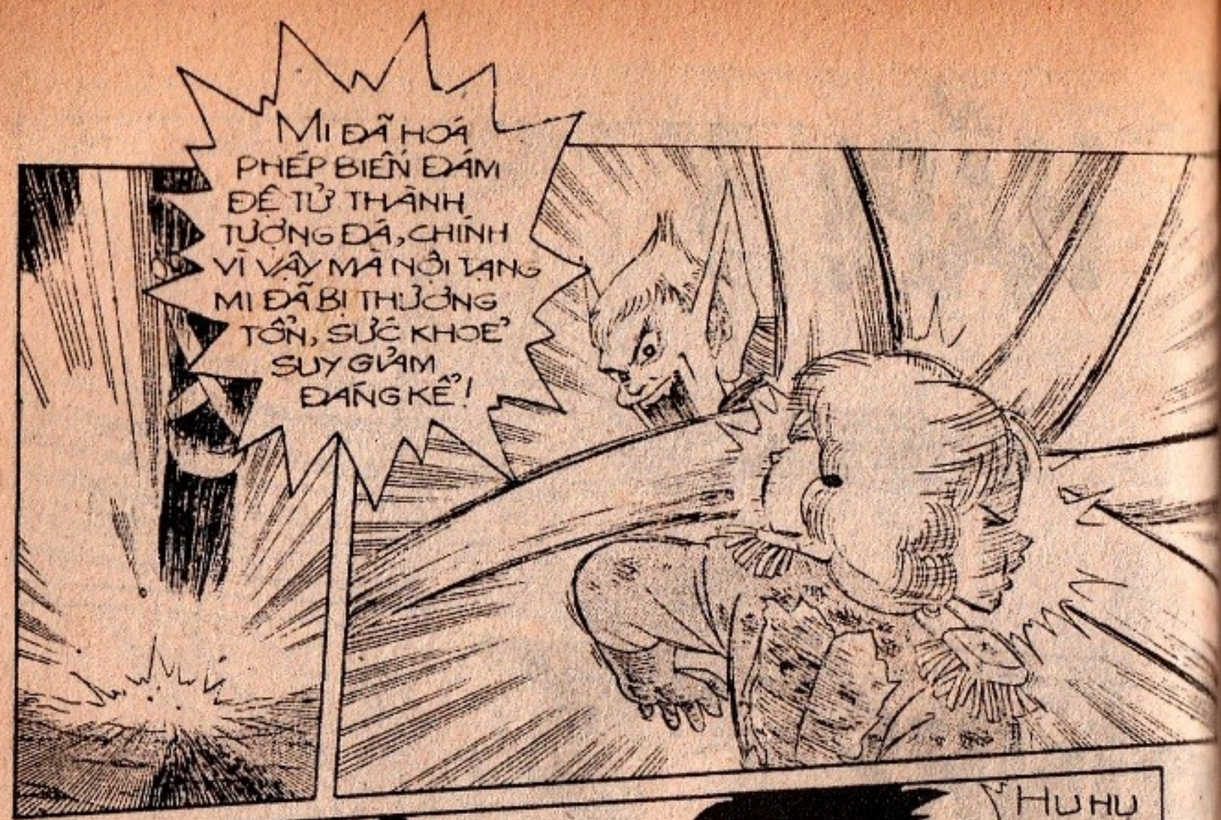

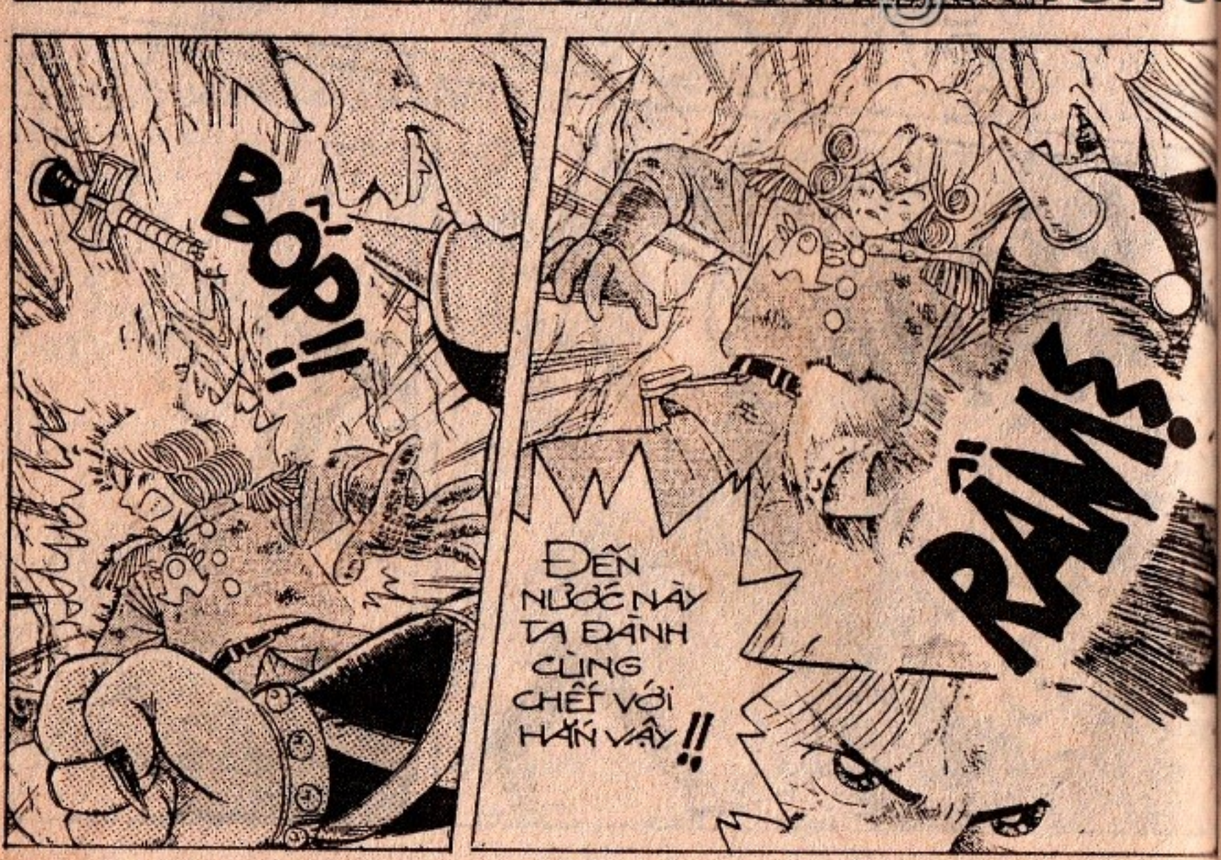

thuongmaitruongxua.vn

DẤU ẤN RỒNG THIÊNG

thuongmaitruongxua.vn

VĨNH BIỆT PỐP VÀ ĐAI... CÁC CON Ở LẠI MẠNH GIỎI... VÀ KẾ TỤC SỰ NGHIỆP CỦA TA NHÉ!!

TRỜI ƠI!! THẾ DŨNG GÌ KHÍCH LỆ ĐÁM DÙNG "ĐÒN HY SINH", BẮT MÌNH CÙNG CHẾT CHUNG MỘT LƯỢT!!

Ô MÊ TA GAN TÊ!!!

BUM!!

BUM!!

thuongmaitruongxua.vn

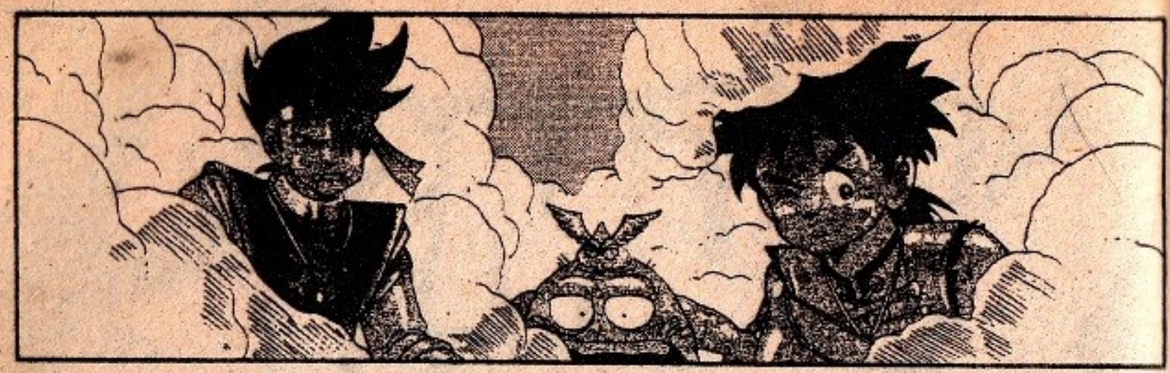

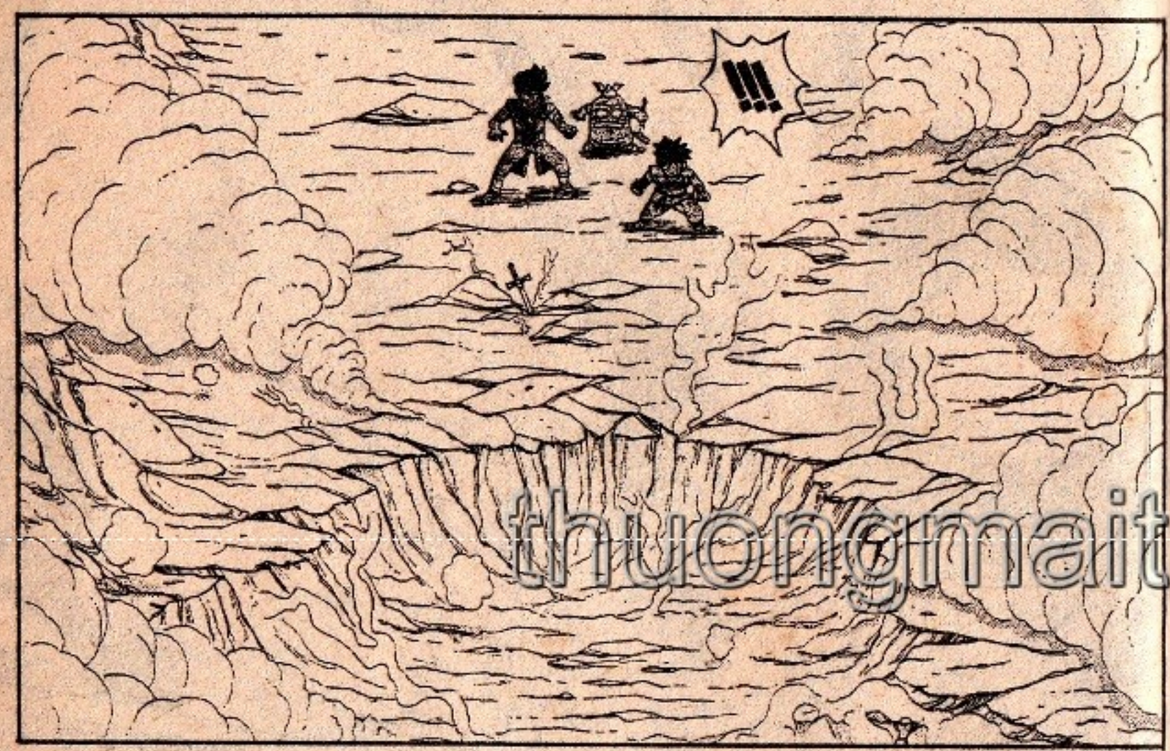

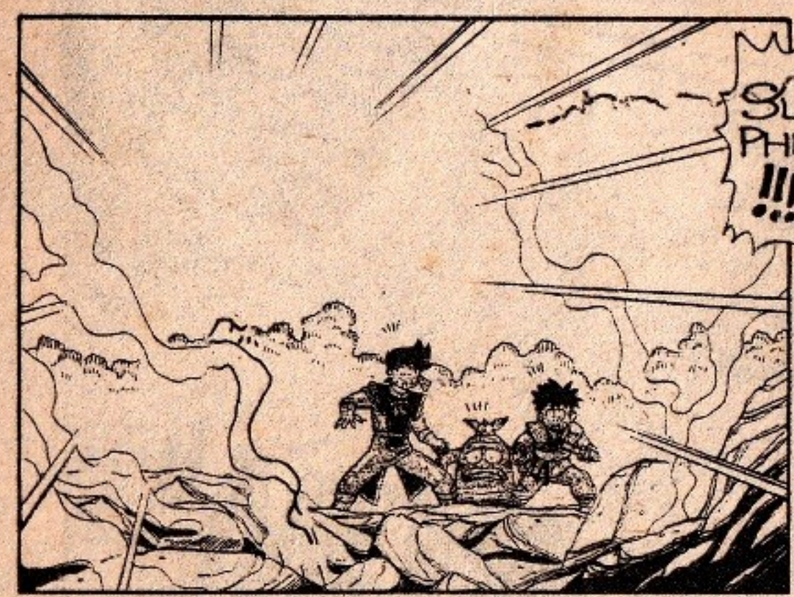

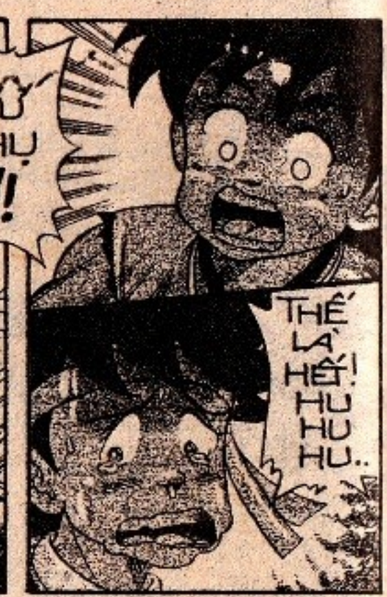

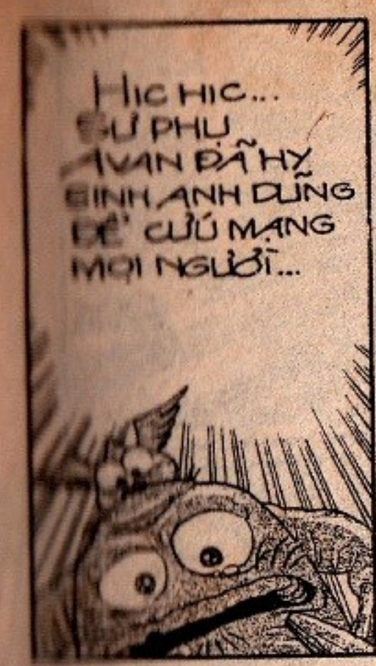

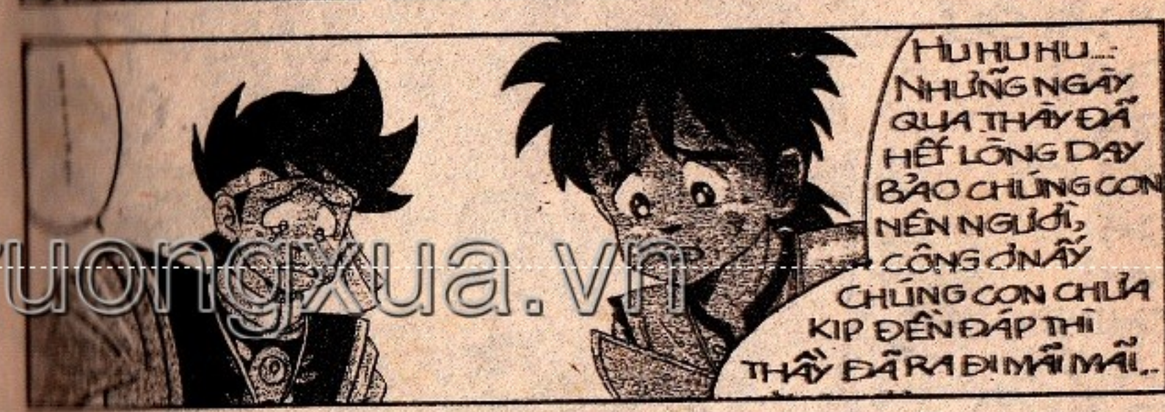

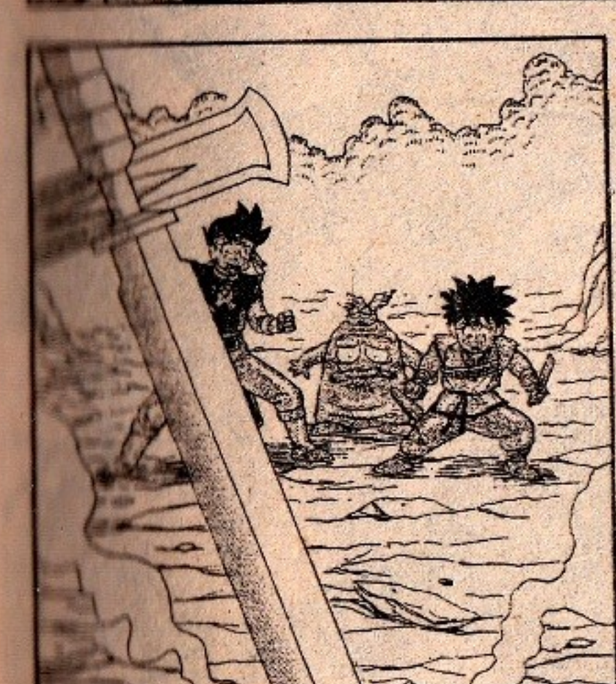

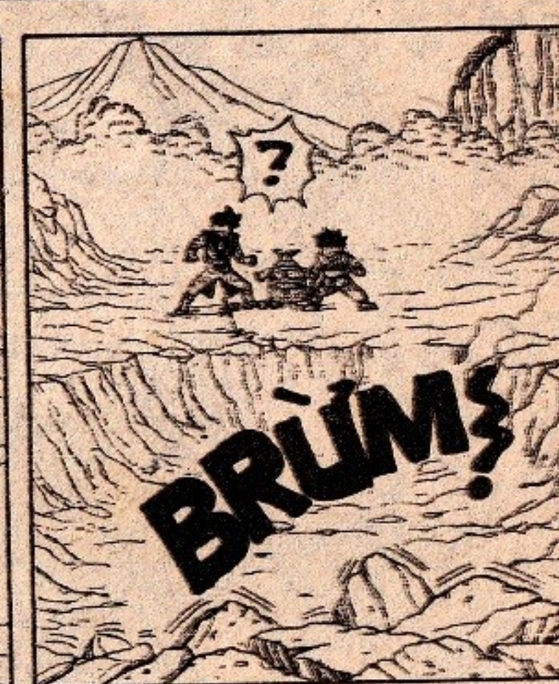

thuongmaitruongxua.vn

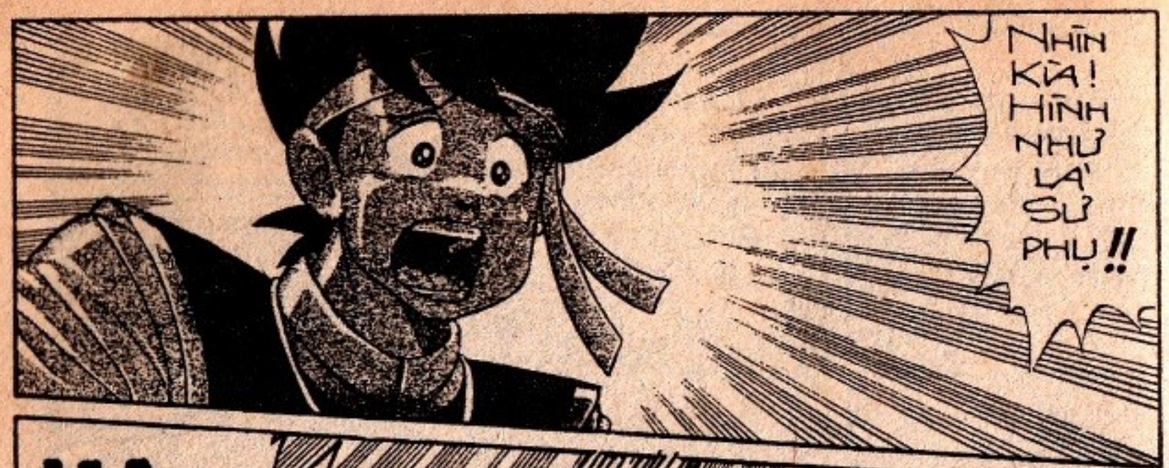

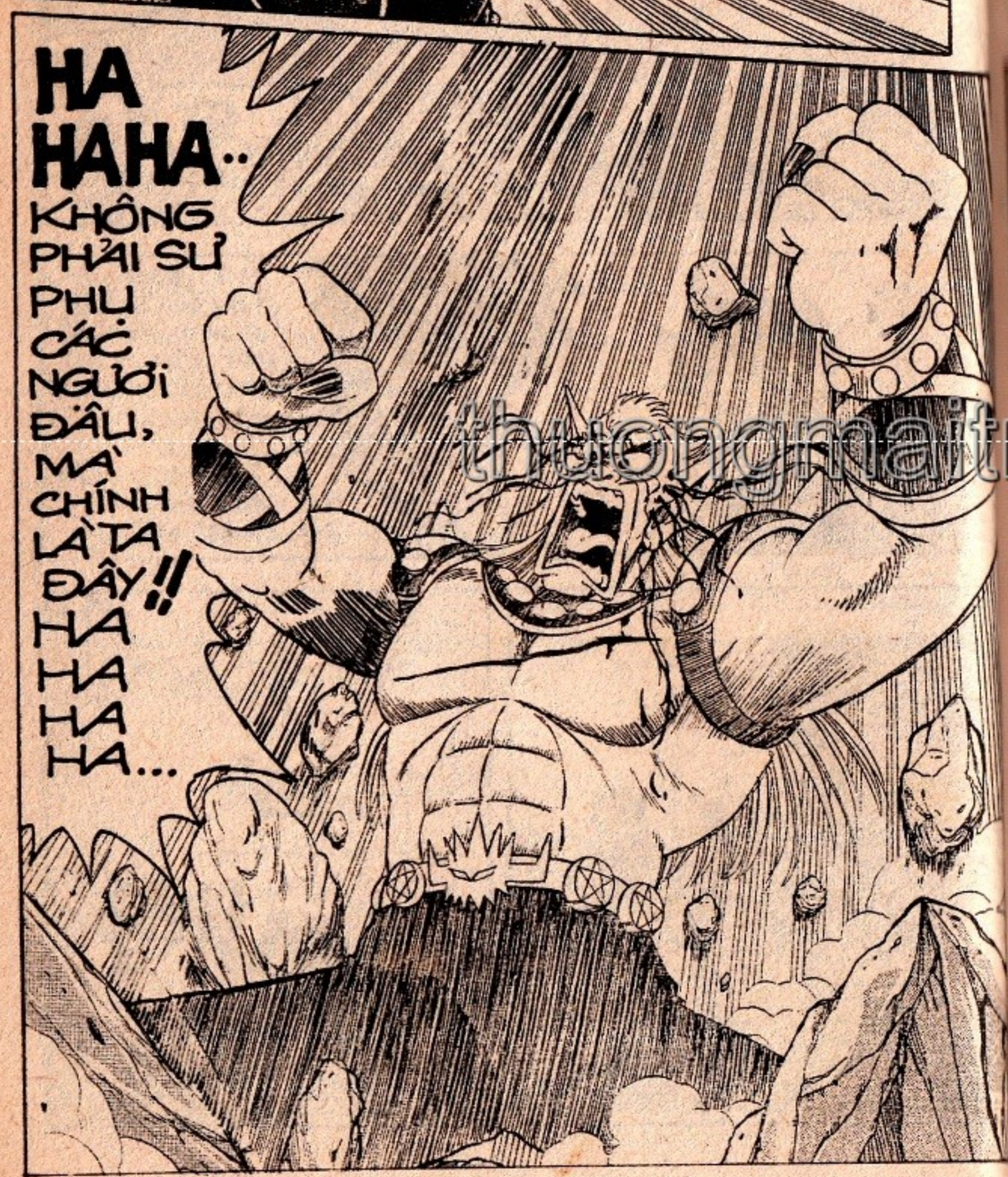

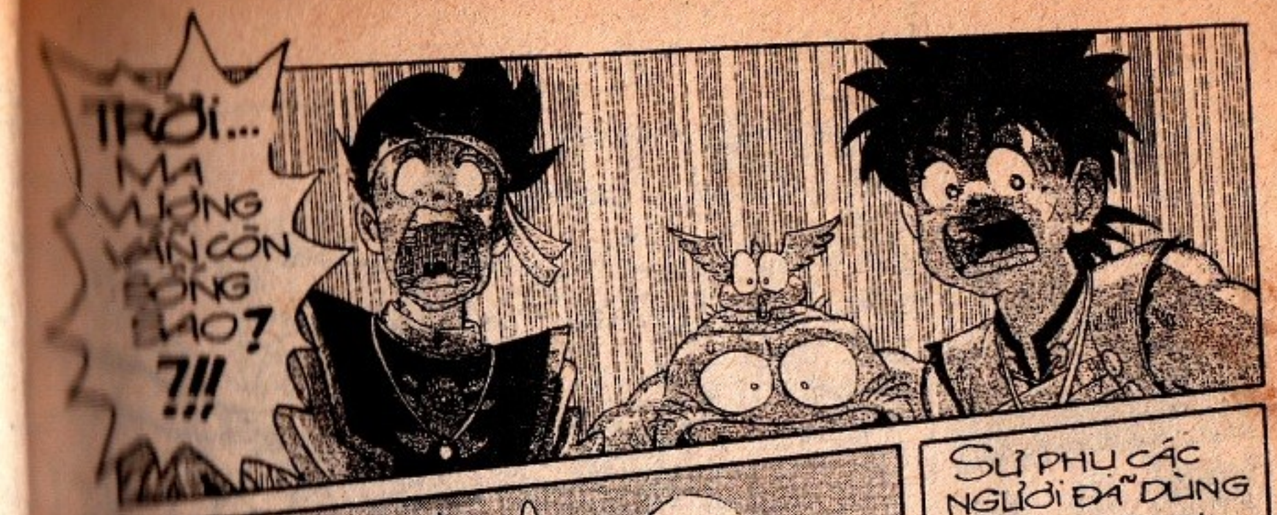

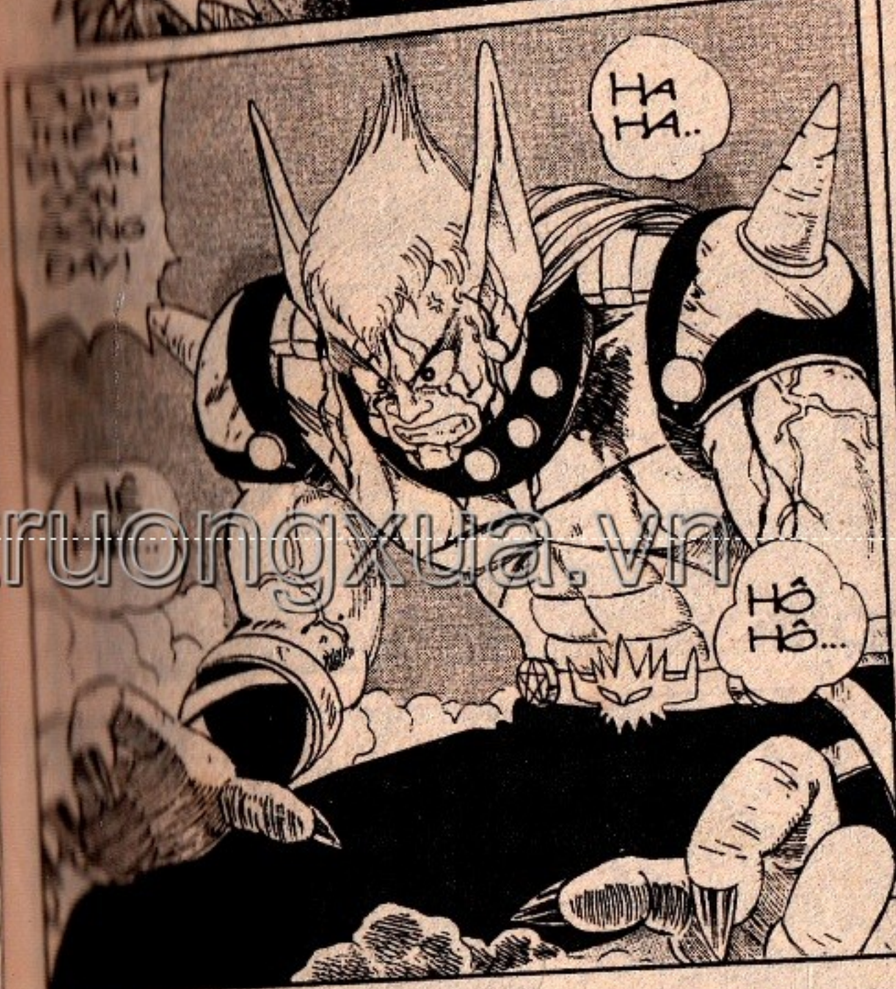

thuongmaitruongxua.vn

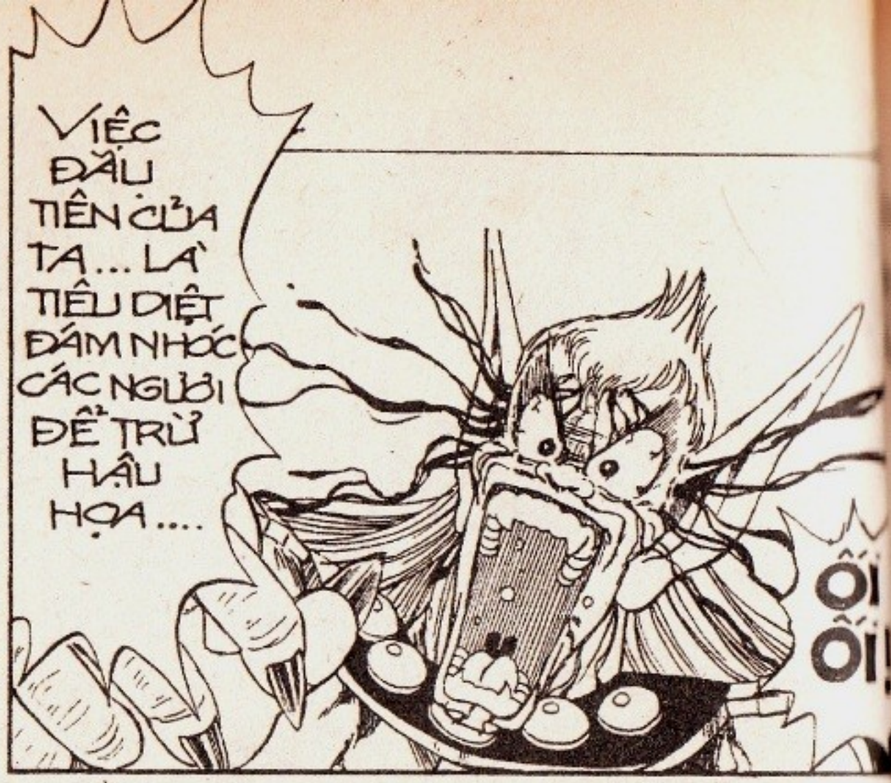

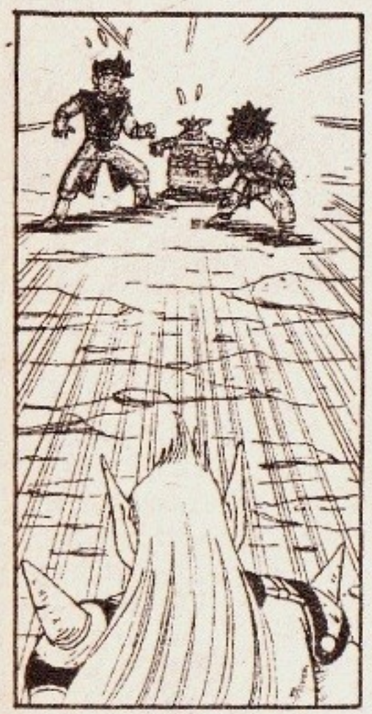

DẤU ẤN RỒNG THIÊNG

thuongmaitruongxua.vn

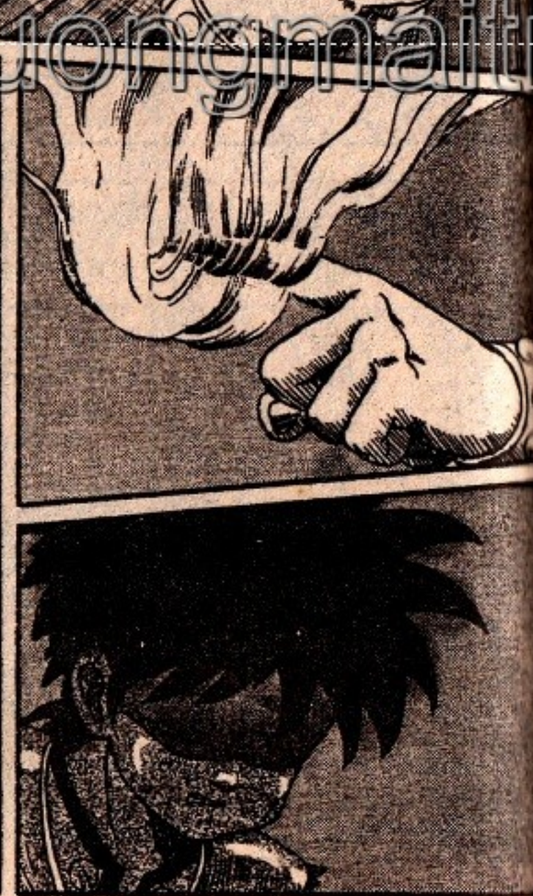

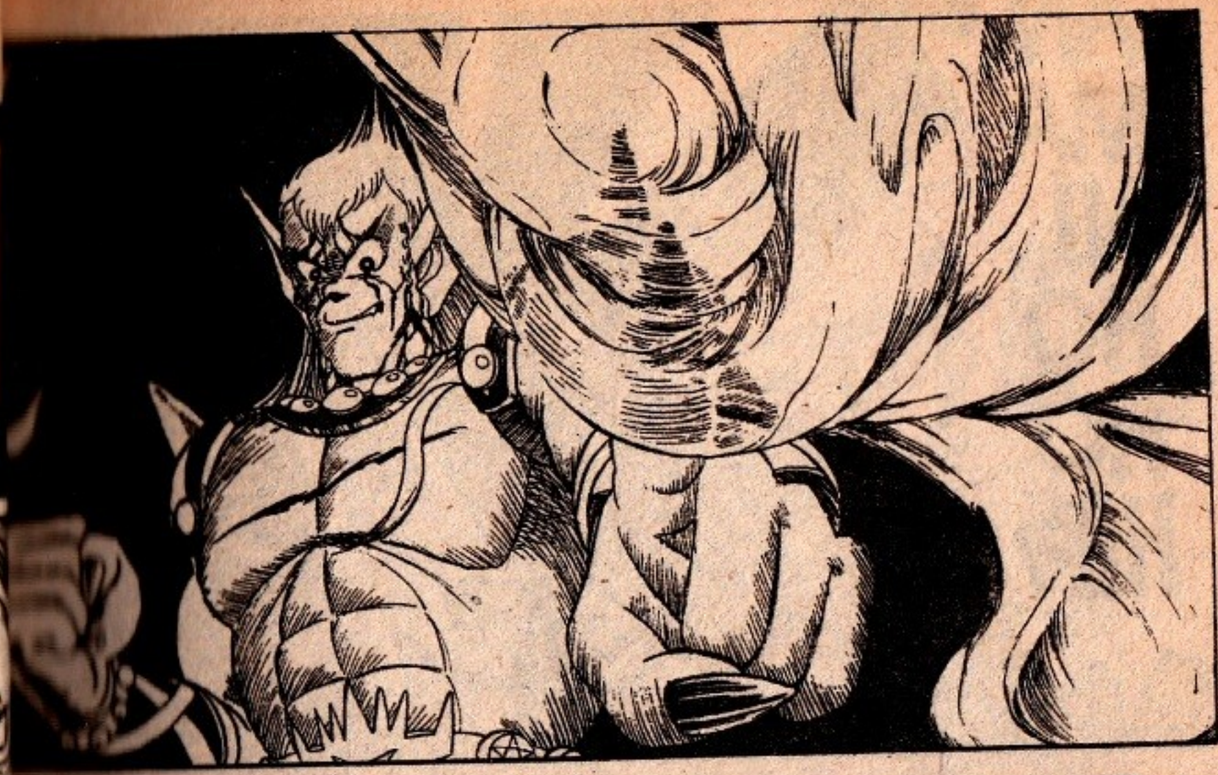

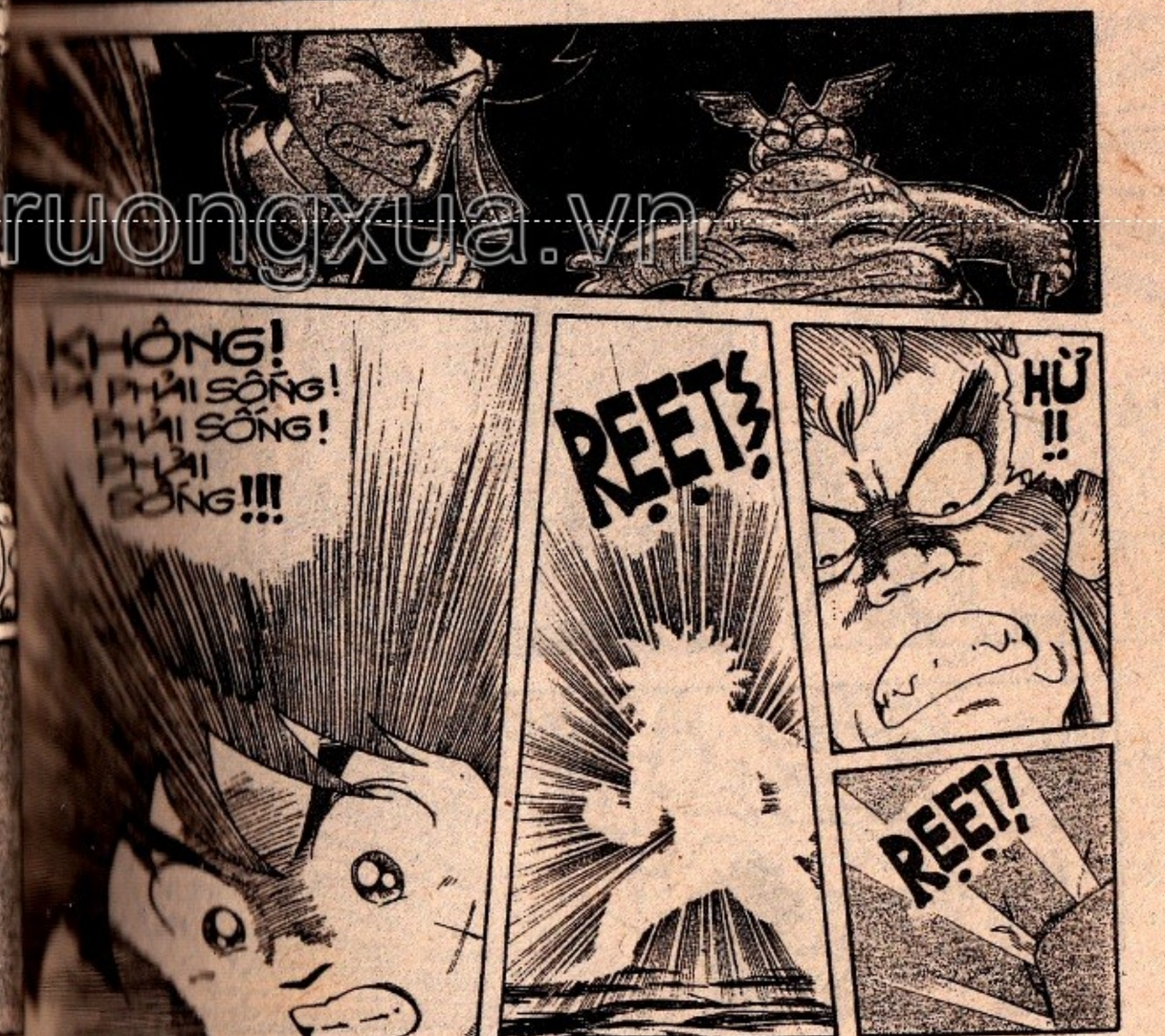

thuongmaitruongxua.vn

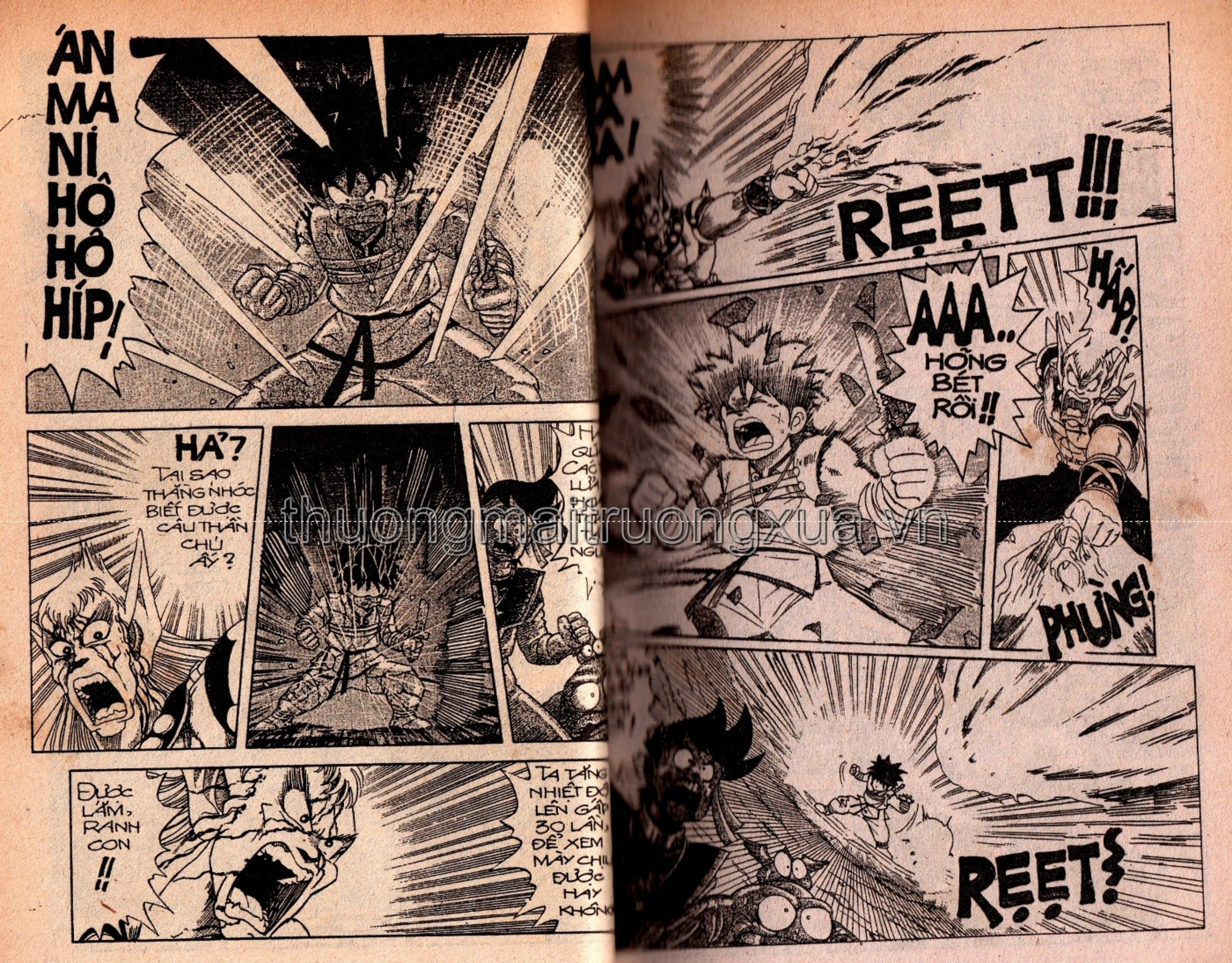

thuongmaitruongxua.vn

AVAN SUTÔ LÁTSU HIP! HIP!

BUM!

AH GIỎ QÚ GIỎ QU

ĐÒN PHẢN CÔNG CỦA ĐẠI ĐẠ HIỆU NGHIỆM !

HIC HIC... NỘI CÔNG CỦA NÓ MẠNH ĐẾN THẾ LÌ?

ĐƯỢC RỒI! ĐẠ THẾ THÌ....

HÃY ĐỔ CÚ ĐẤM THÔI SỢN CỦA TA!!

BỐP!

thuongmaitruongxua.vn

HỰ!

DẤU ẤN RỒNG THIÊNG

thuongmaitruongxua.vn

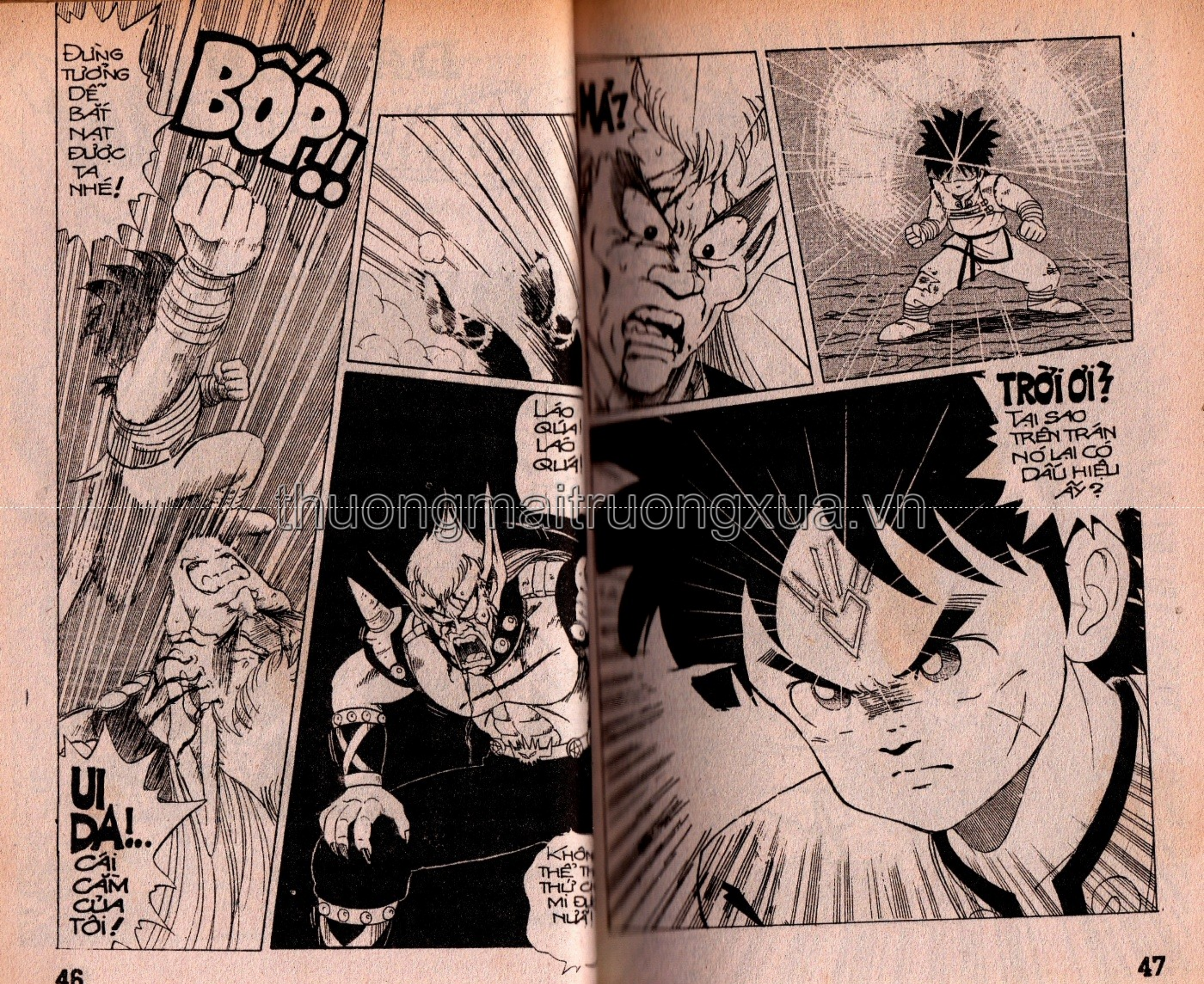

thuongmaitruongxua.vn

ĐÓ CHÍNH L
DẤU
ẤN CỦA
RỒNG
THIÊNG

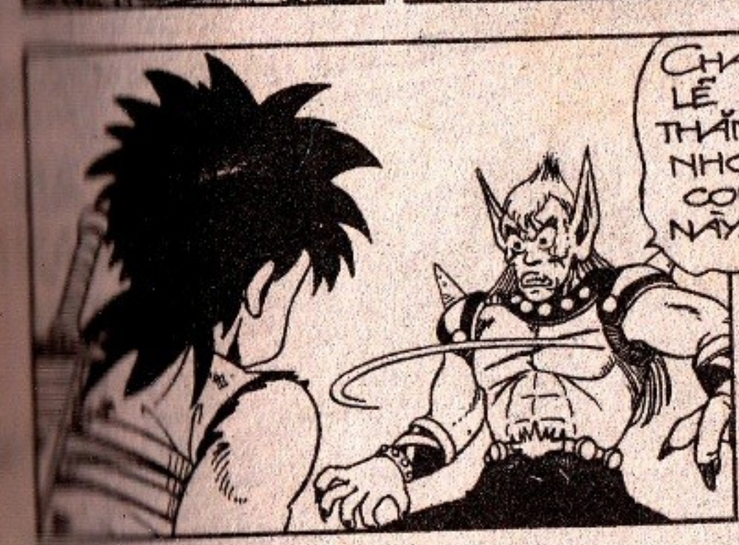

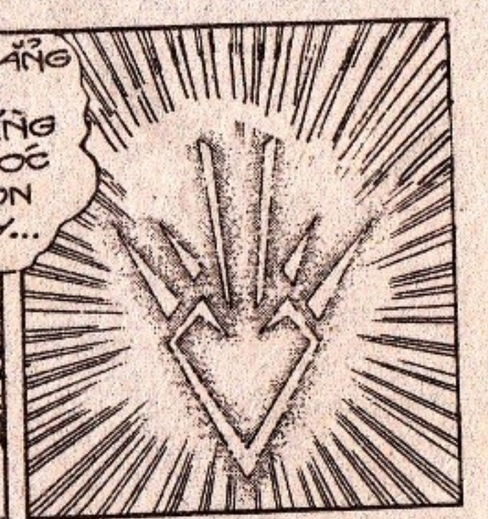

thuongmaitruongxua.vn

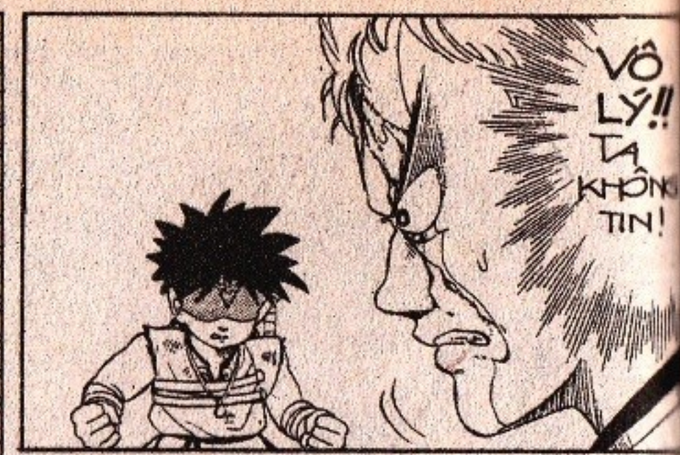

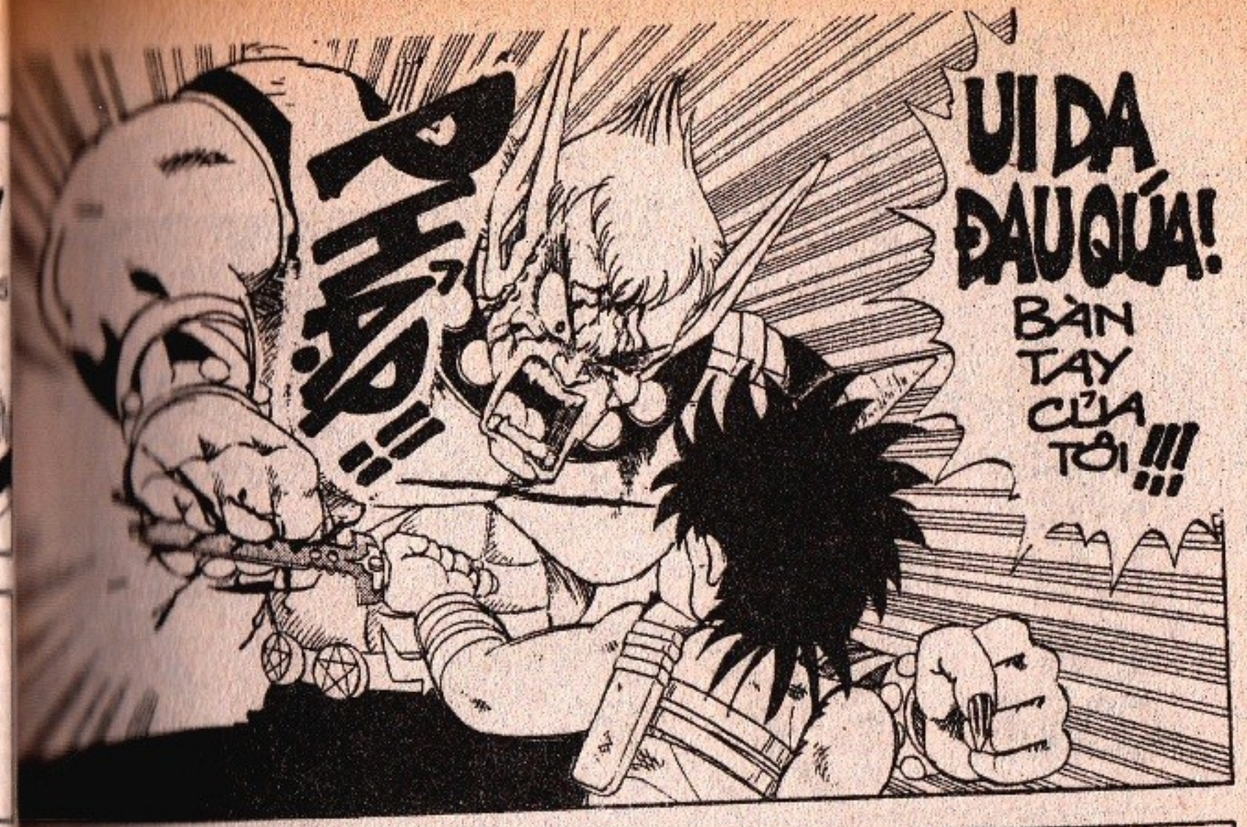

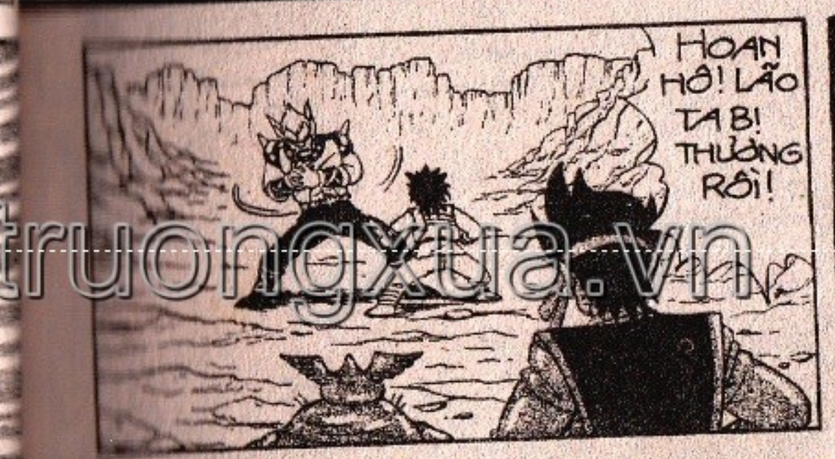

thuongmaitruongxua.vn

!!

CHẾT NÀY ÔN CON!!

ROẸT!!

VÙ! VÙ! VÙ!

VÙ!

ÁI CHÀ!

CẦU LỬA! CẦU LỬA! HIỆN RA! HIỆN RA!

POC!!

AM BA RA KA!!

QUẢ CẦU LỬA XANH LÈ TO NHƯ MỘT TẢNG NÚI BAY THẲNG TỚI, CHỤP XUỐNG NGƯỜI CHÚ NHỌC ĐẠI.

!!

thuongmaitruongxua.vn

BÙM!

ĐẠI ƠI!

TRỜI ƠI! MUỘN MẤT RỒI!

NÓ ĐÃ "DÍNH ĐÒN"!

HA HA HA! MI ĐỊ BẺ MŨI LỰC CỦA TÁ CHỬA NHỌC CON?

THẾ NÀO RỒI? LÊN TRÌNH LỜI ĐI CHỨ? SAO IM LÌM VẬY?

HẢ? ĐÃ "TAN TÀNH XÁC PHÁO" RỒI?

HIC HIC... ĐẠI ỚI, THẾ LÀ HẾT CÂU LỬA NÓNG RỒI! THẾ CẬU NÀY CÓ NƯỚC... CHÁY THÀNH THAN!

HÊ HÊ HÊ!

CÒN HƠN THẾ NỮA KIA!..

THEO TA, THẰNG BÉ ẤY ĐÃ TAN THÀNH TRO BỤI RỒI!

?

thuongmaitruongxua.vn

DẤU ẤN RỒNG THIÊNG

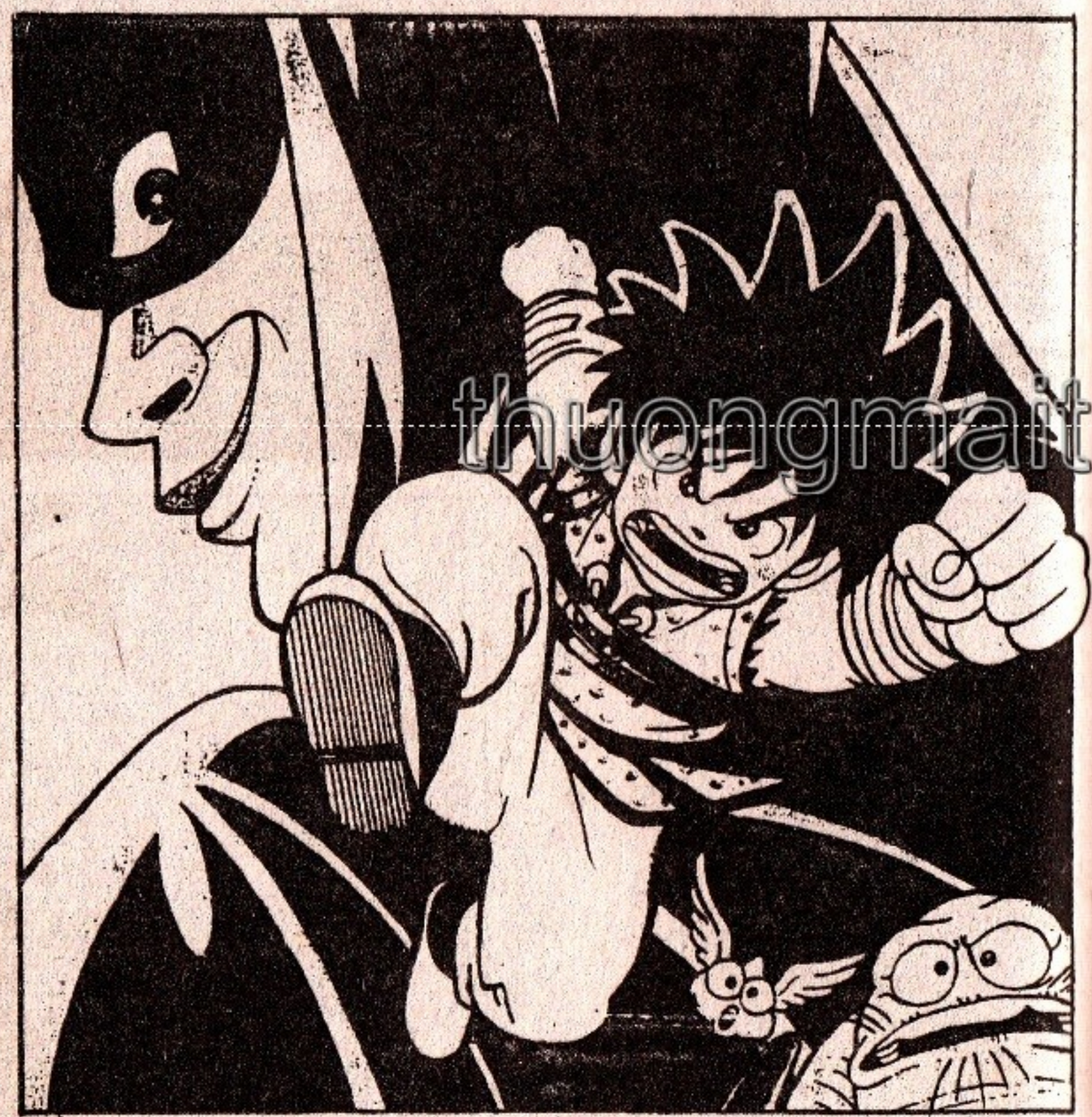

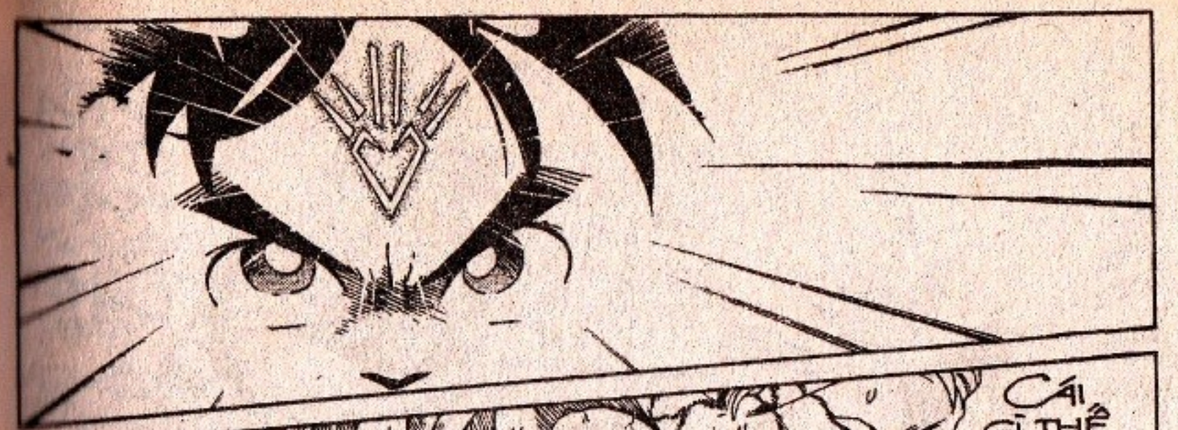

thuongmaitruongxua.vn

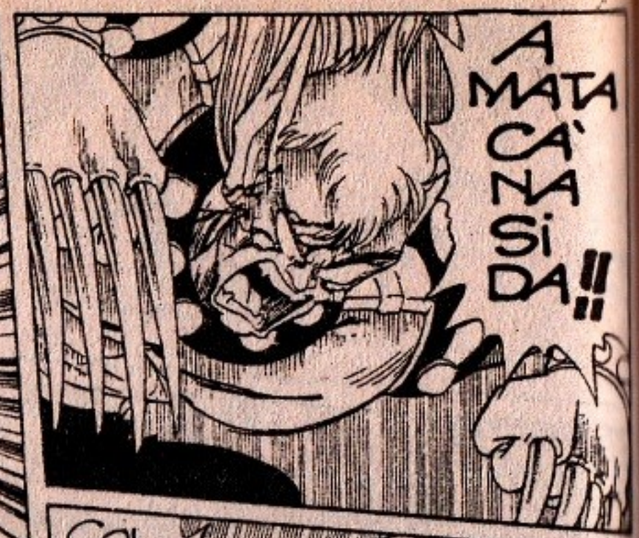

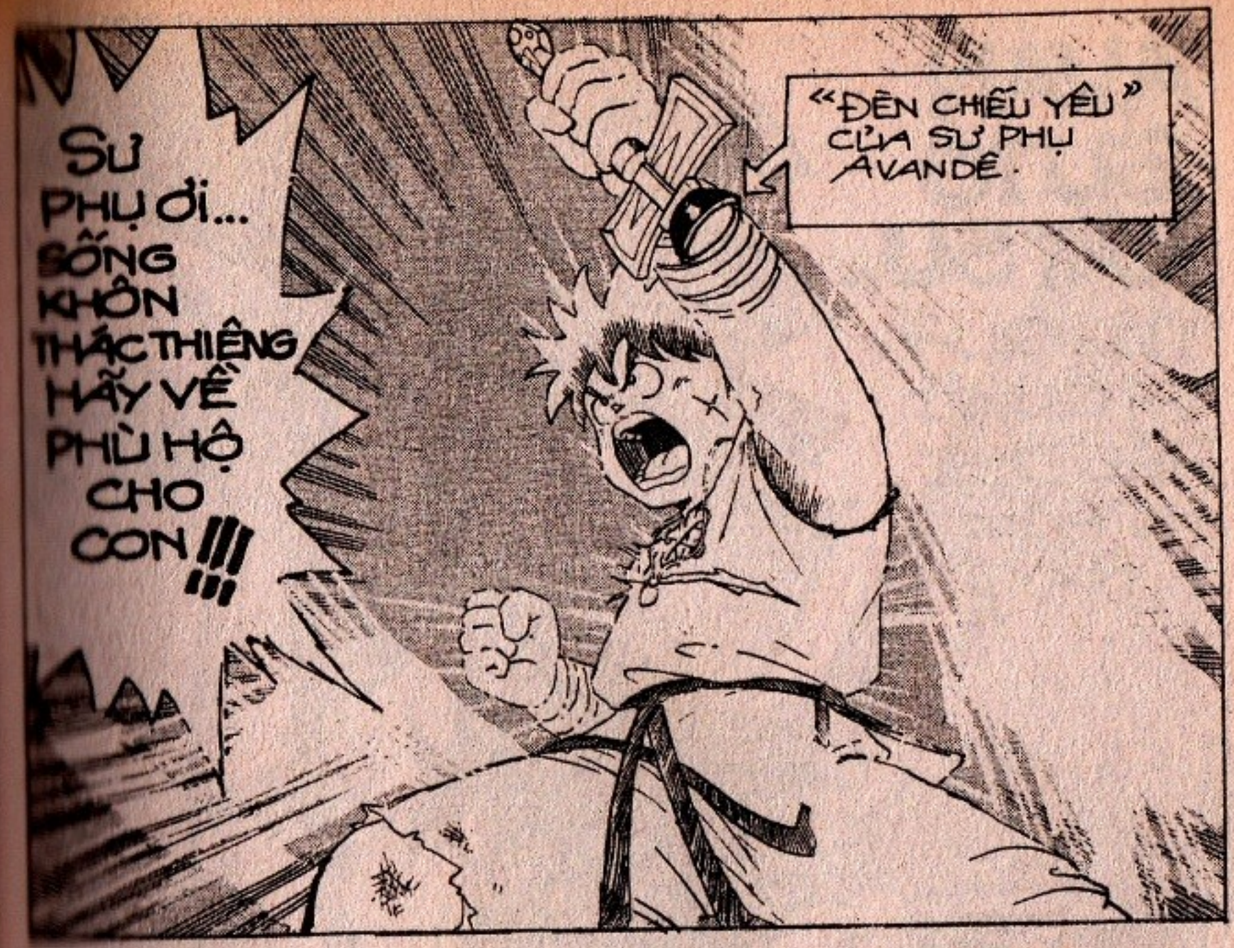

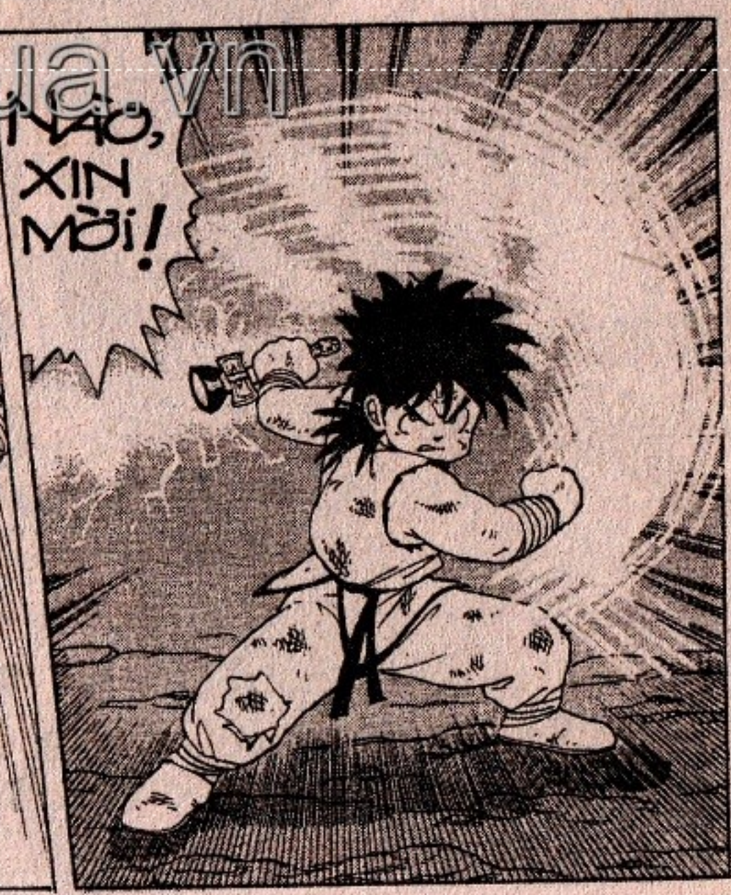

thuongmaitruongxua.vn

thuongmaitruongxua.vn

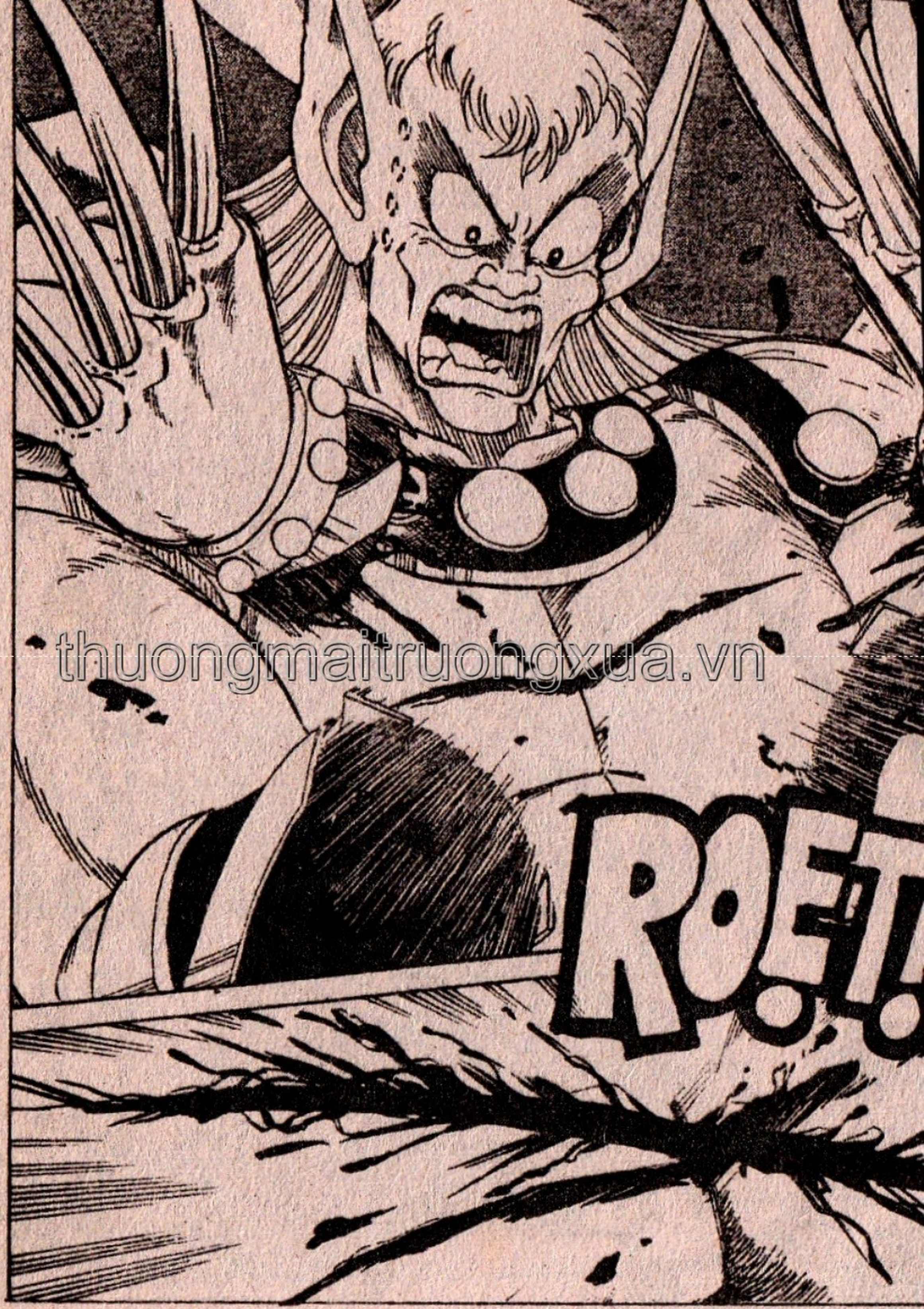

thuongmaitruongxua.vn

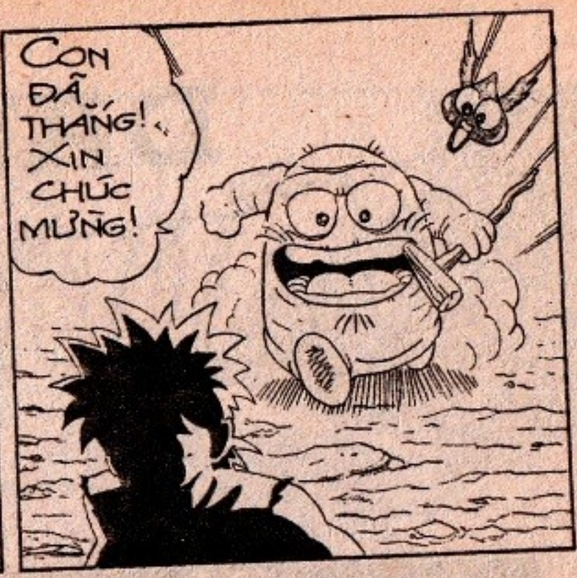

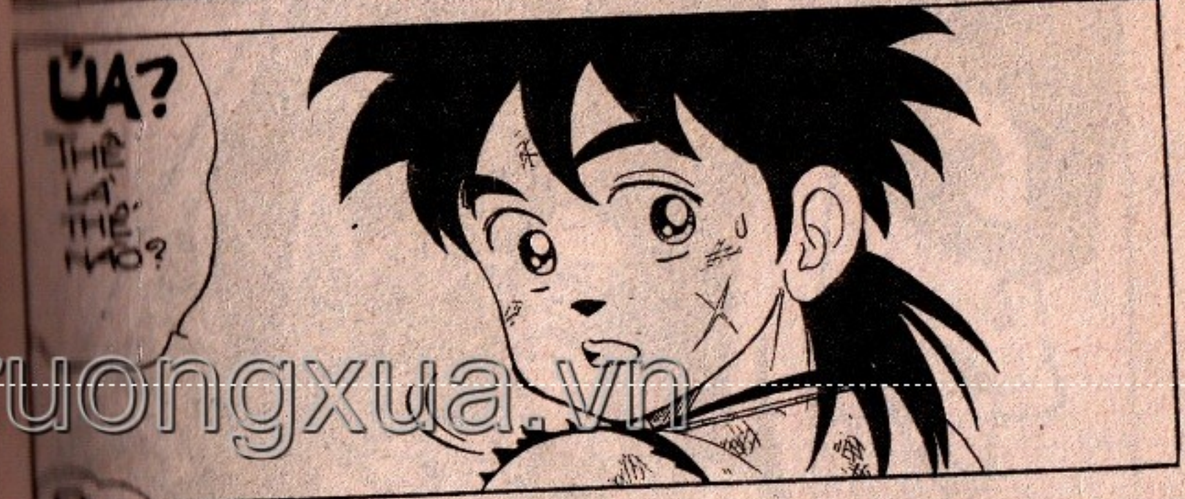

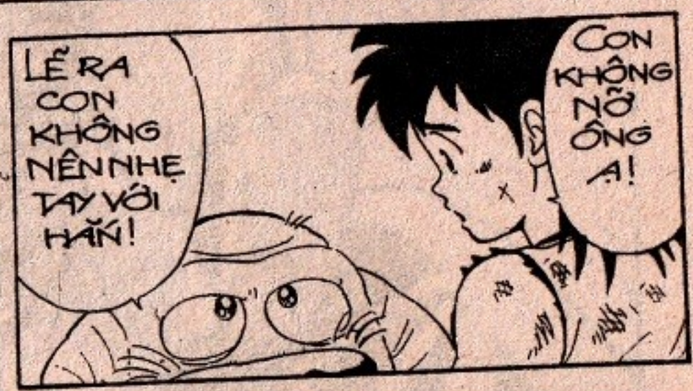

thuongmaitruongxua.vn

TRONG LÚC ẤY, TẠI TỔNG HÀNH DINH CỦA ĐẠI MA VƯƠNG ĐRACU-BIN

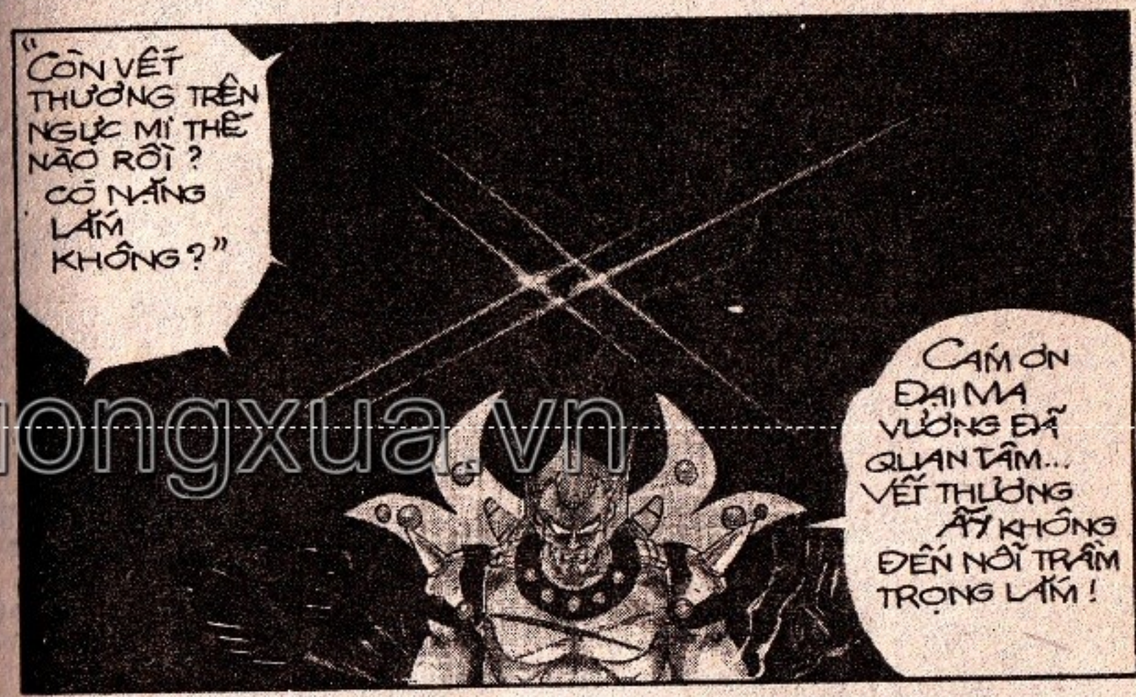

thuongmaitruongxua.vn

"KẺ THÙ NGUY HIỂM NHẤT CỦA TA KHÔNG CÒN NỮA"

"... TỪ NAY LỰC LƯỢNG ĐRACUBIN CHÚNG TA SẼ THA HỒ TUNG HOÀNH PHÁ PHÁCH!"

"ƯỚC MƠ THÔN TÍNH THẾ GIỚI CỦA TA SẮP TRỞ THÀNH HIỆN THỰC, VÀ ANH SẼ LÀ TRỢ THỦ ĐẮC LỰC CỦA TA ĐÂY!"

HA HA HA HA...

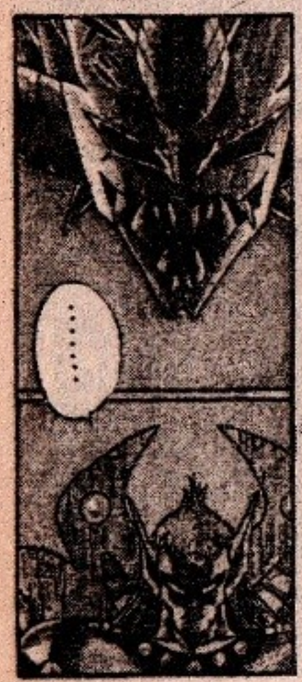

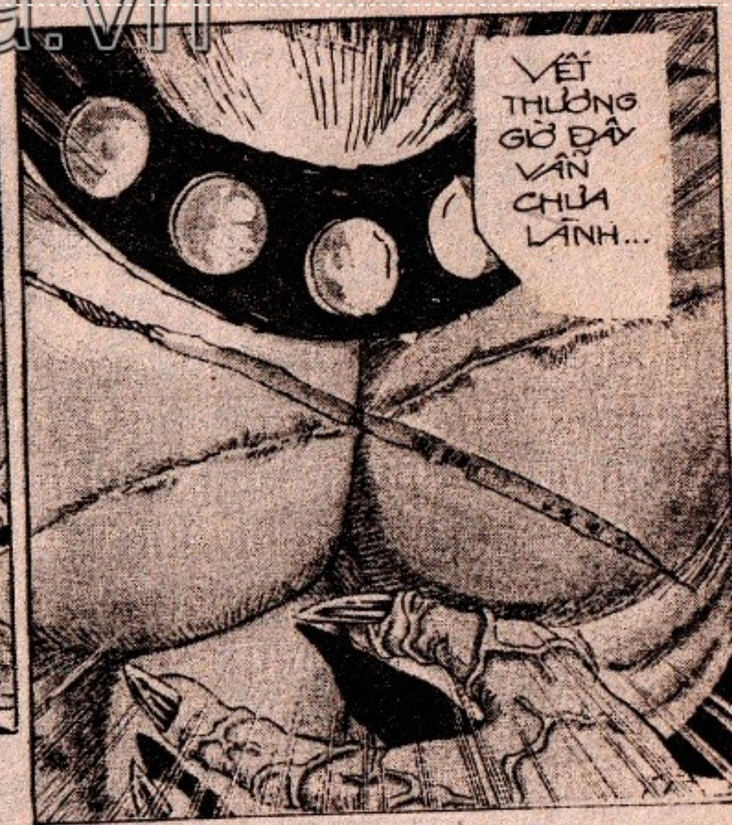

thuongmaitruongxua.vn

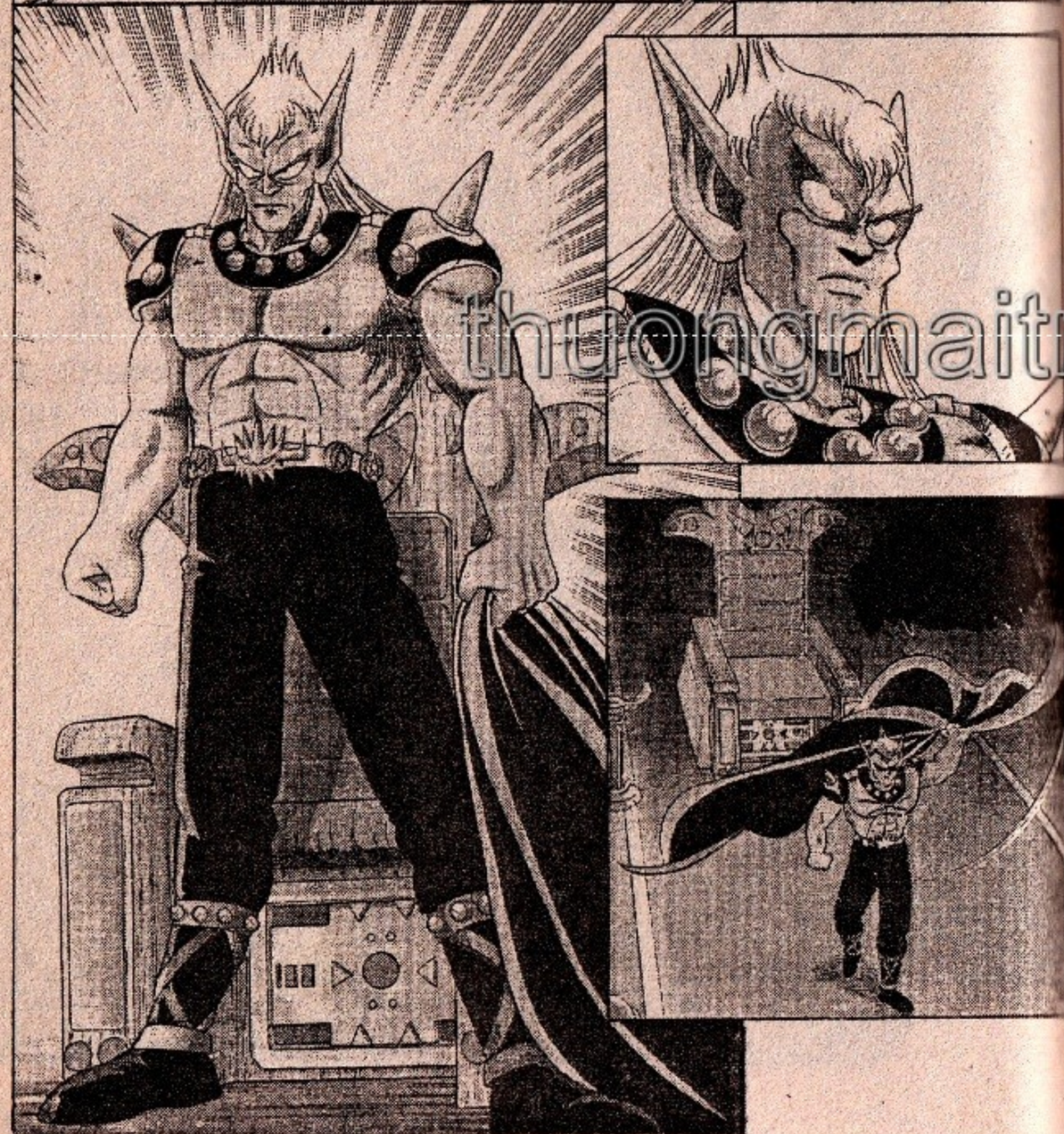

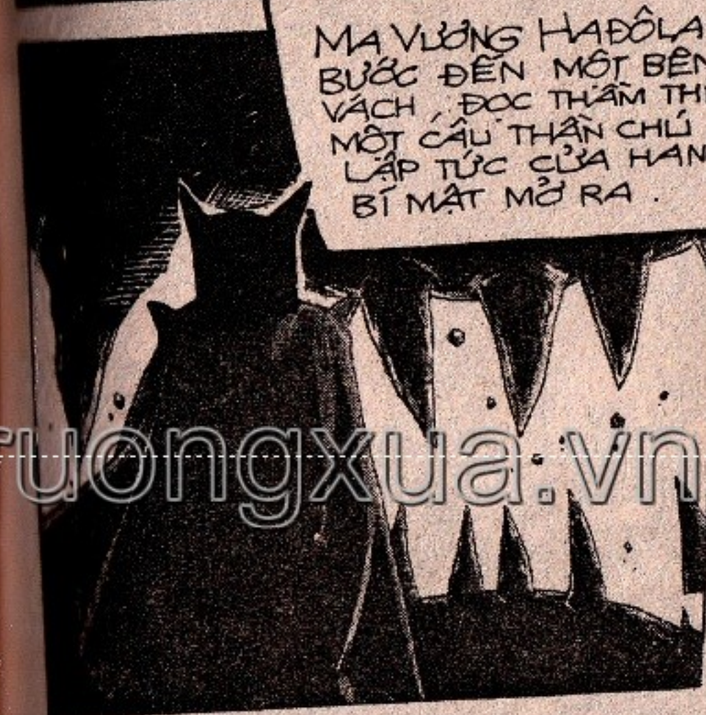

thuongmaitruongxua.vn

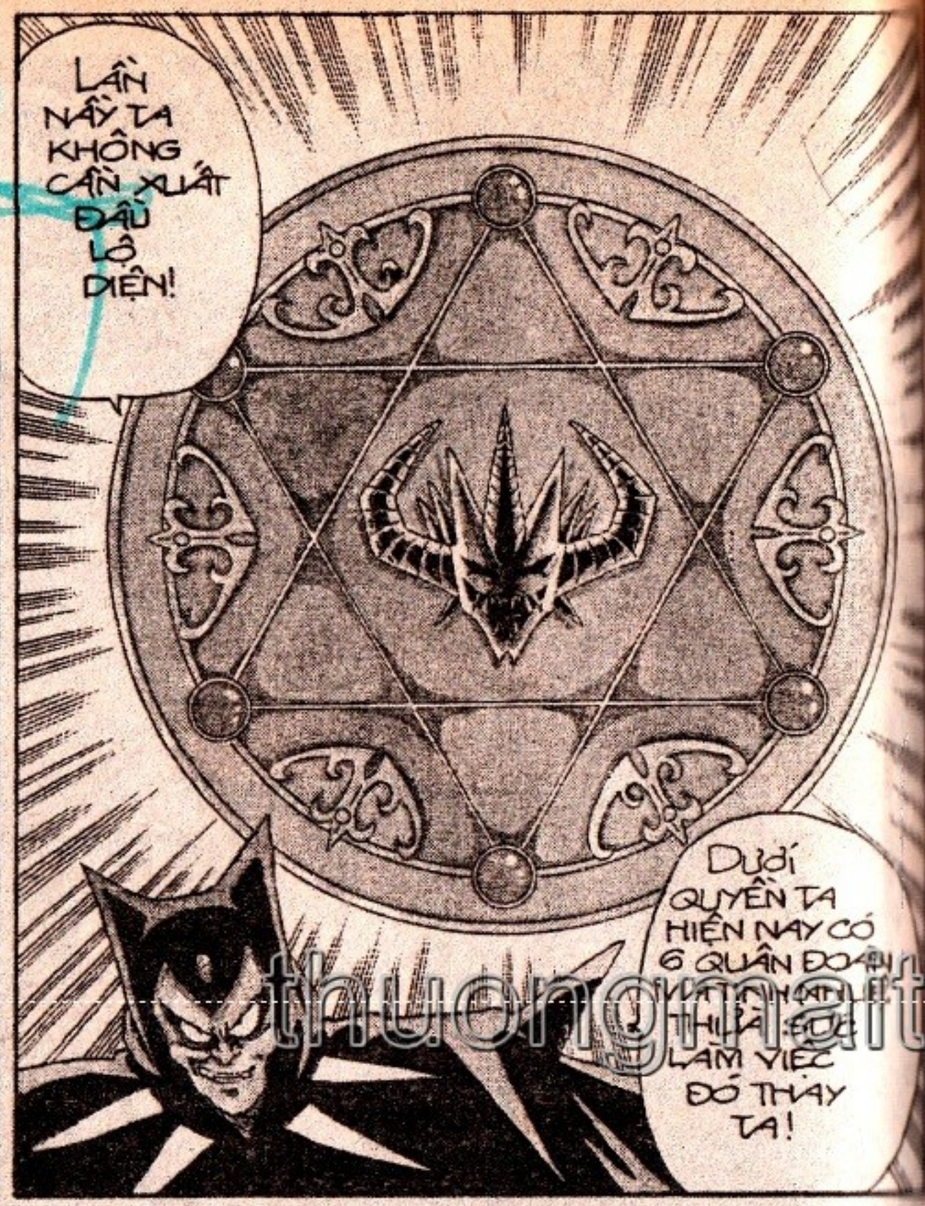

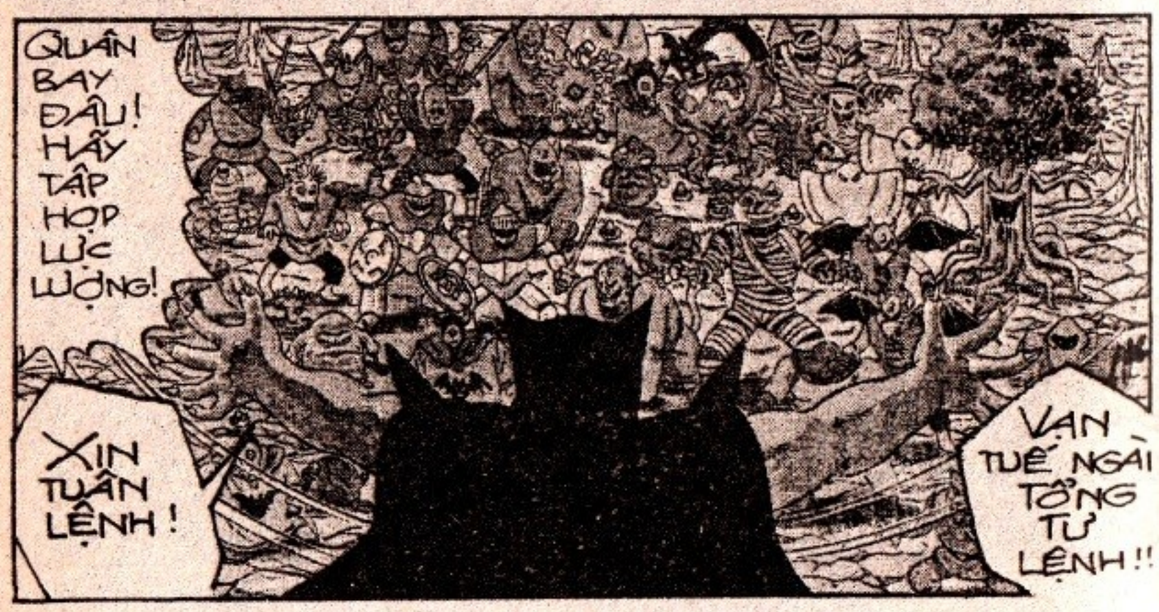

DẤU ẤN RỒNG THIÊNG

thuongmaitruongxua.vn

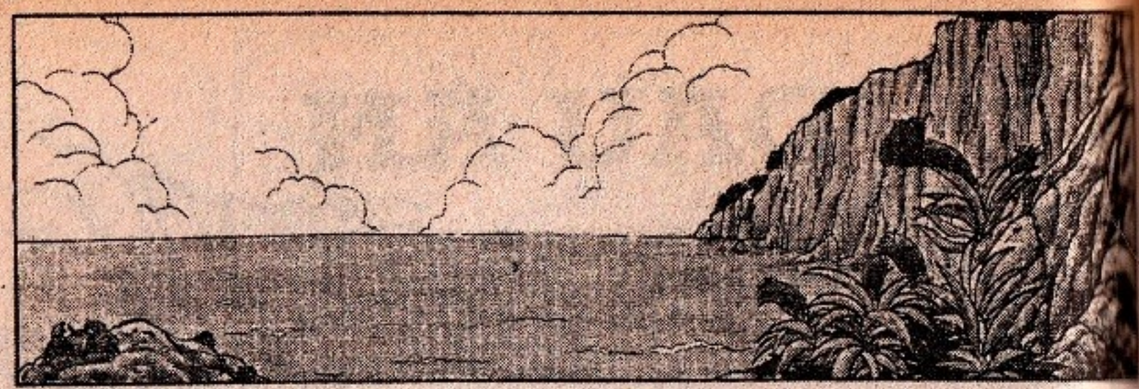

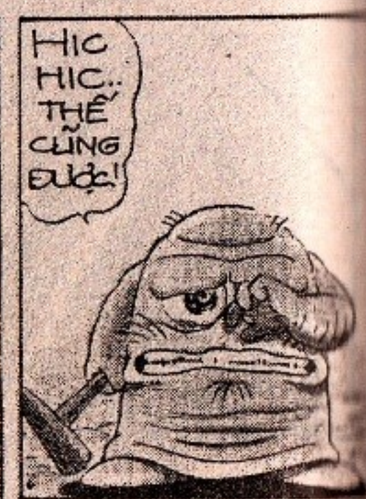

thuongmaitruongxua.vn

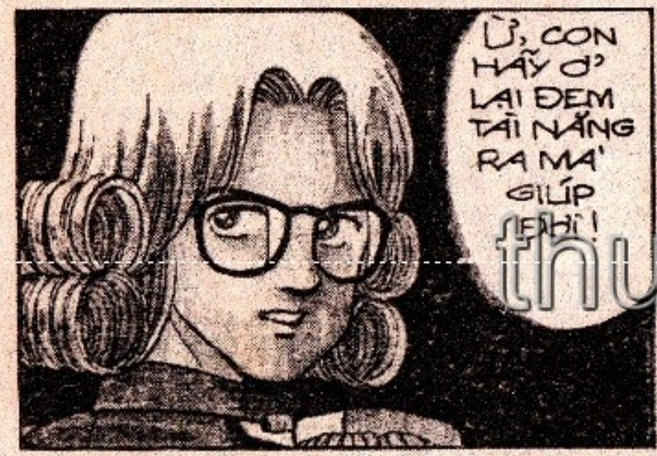

thuongmaitruongxua.vn

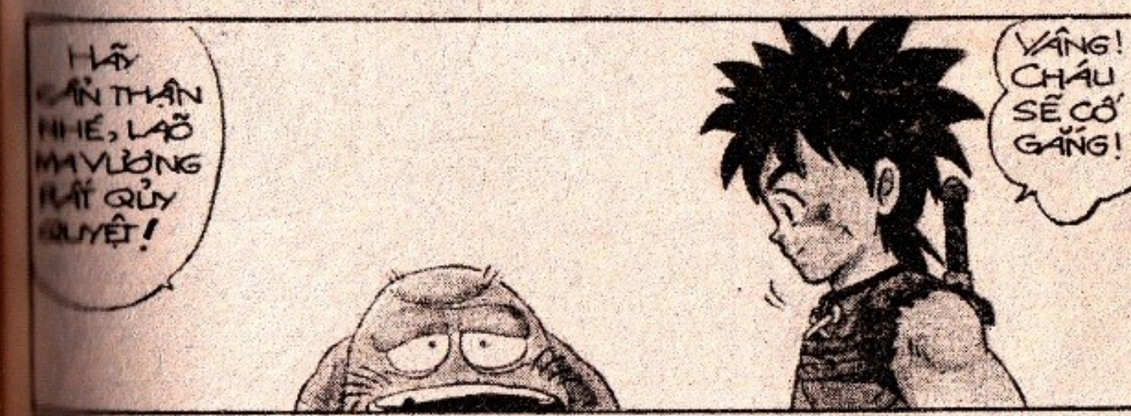

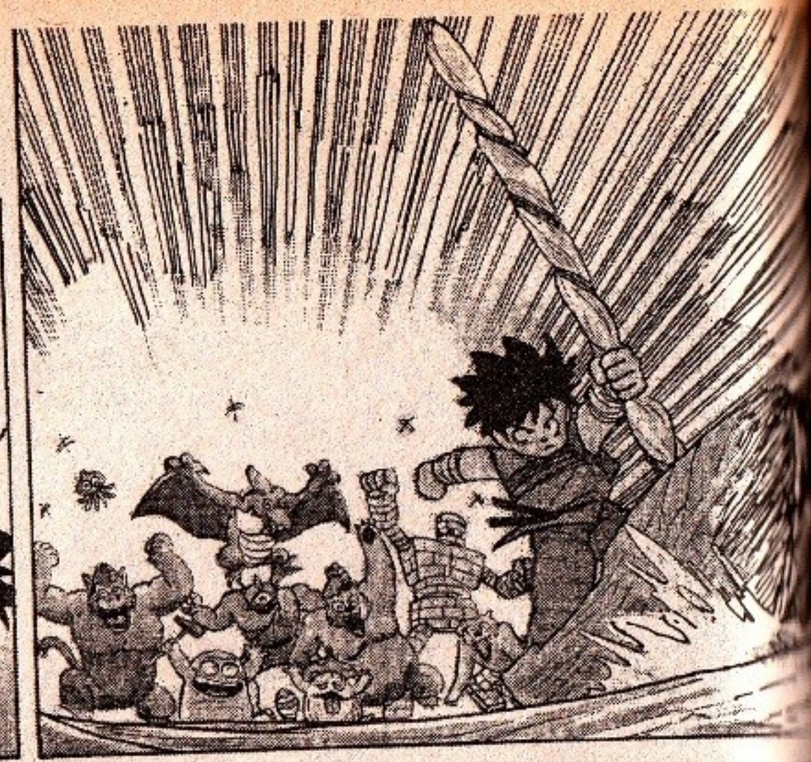

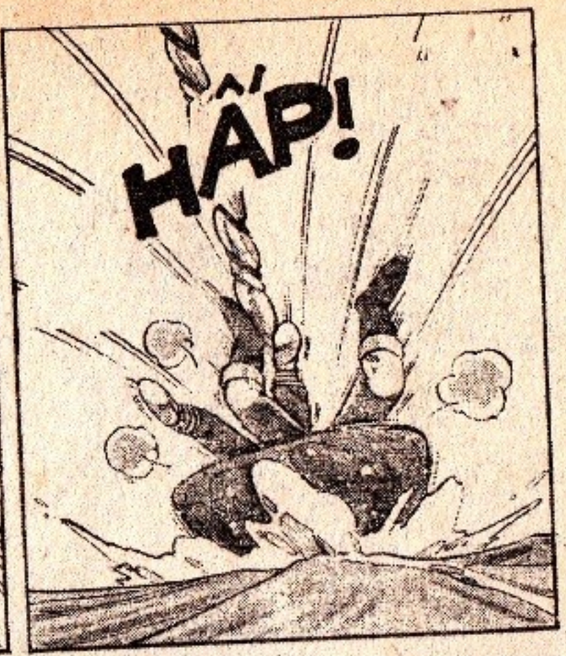

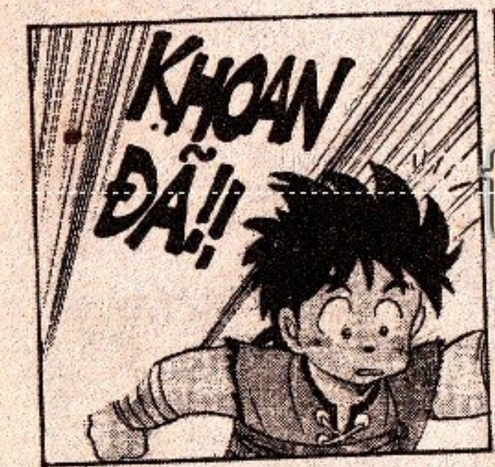

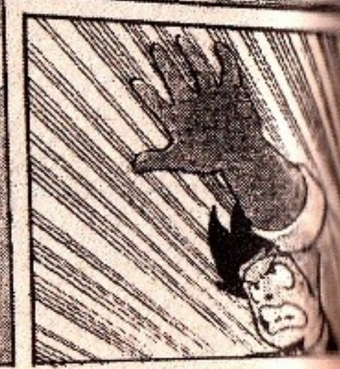

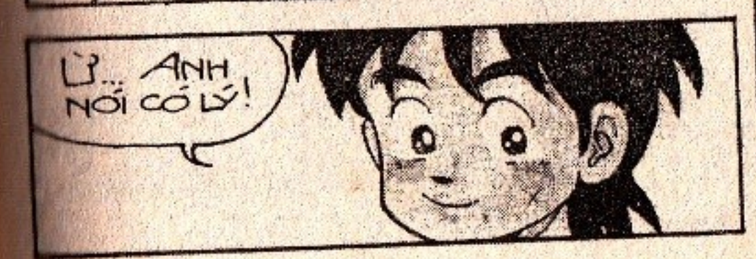

thuongmaitruongxua.vn

NHẮM HƯỚNG TÂY NAM THẲNG TIẾN !!

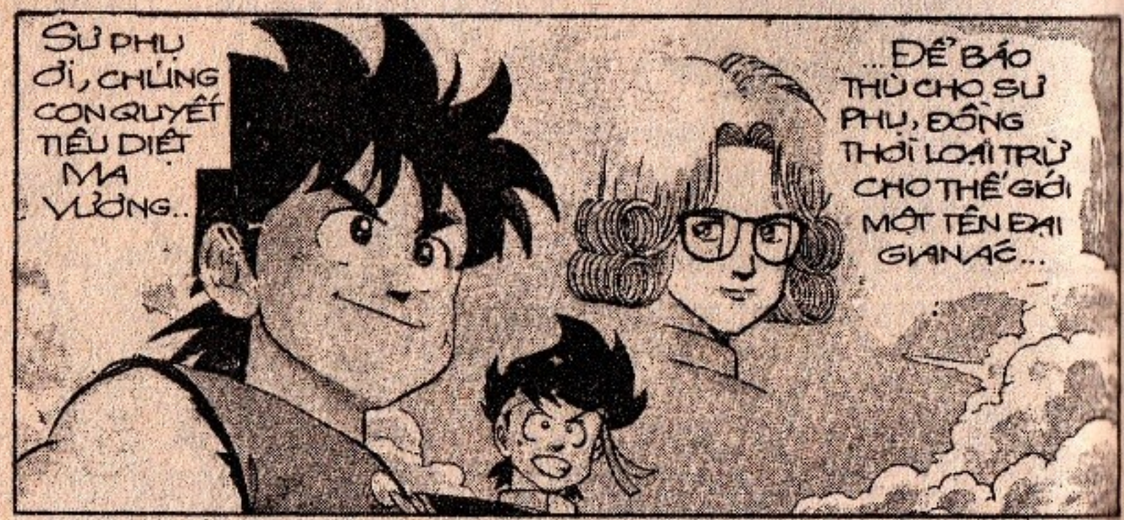

DẤU ẤN RỒNG THIÊNG

thuongmaitruongxua.vn

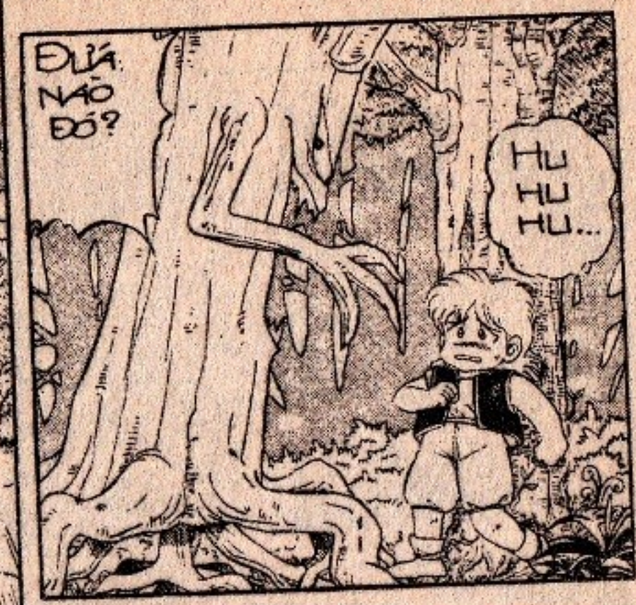

thuongmaitruongxua.vn

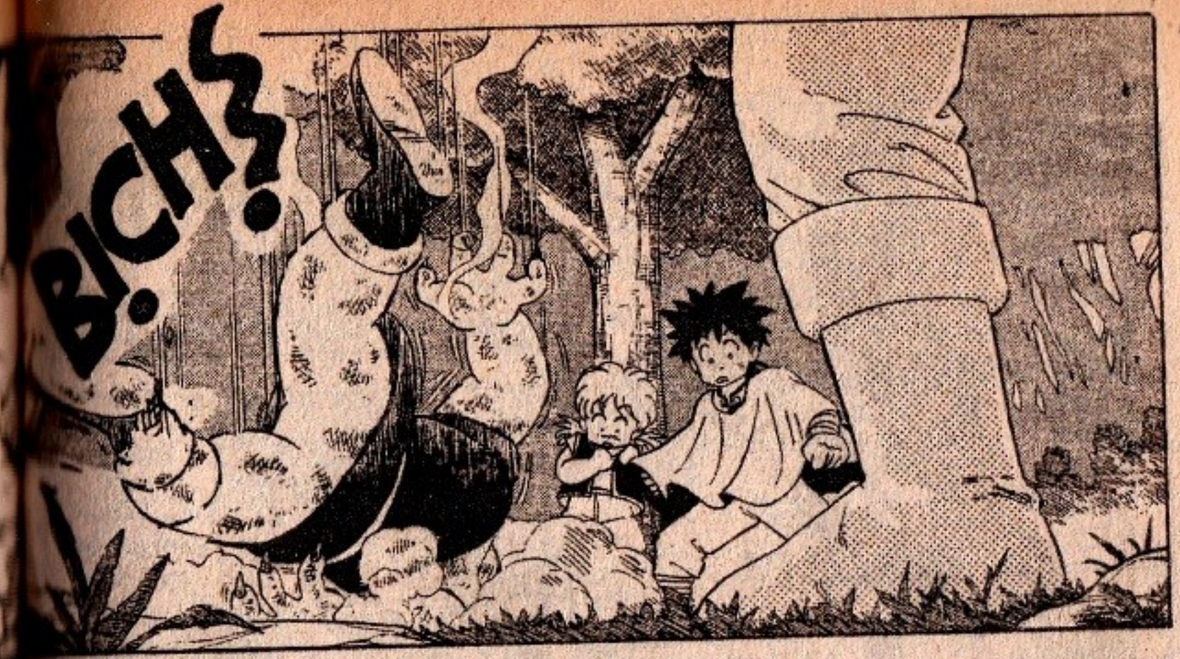

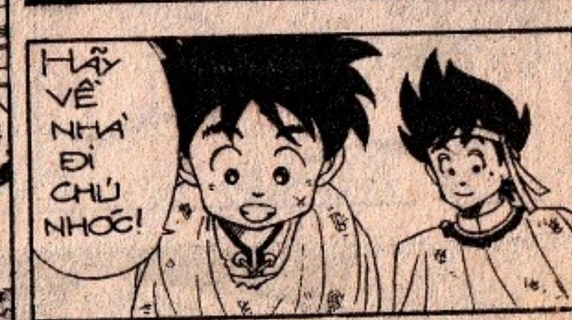

thuongmaitruongxua.vn

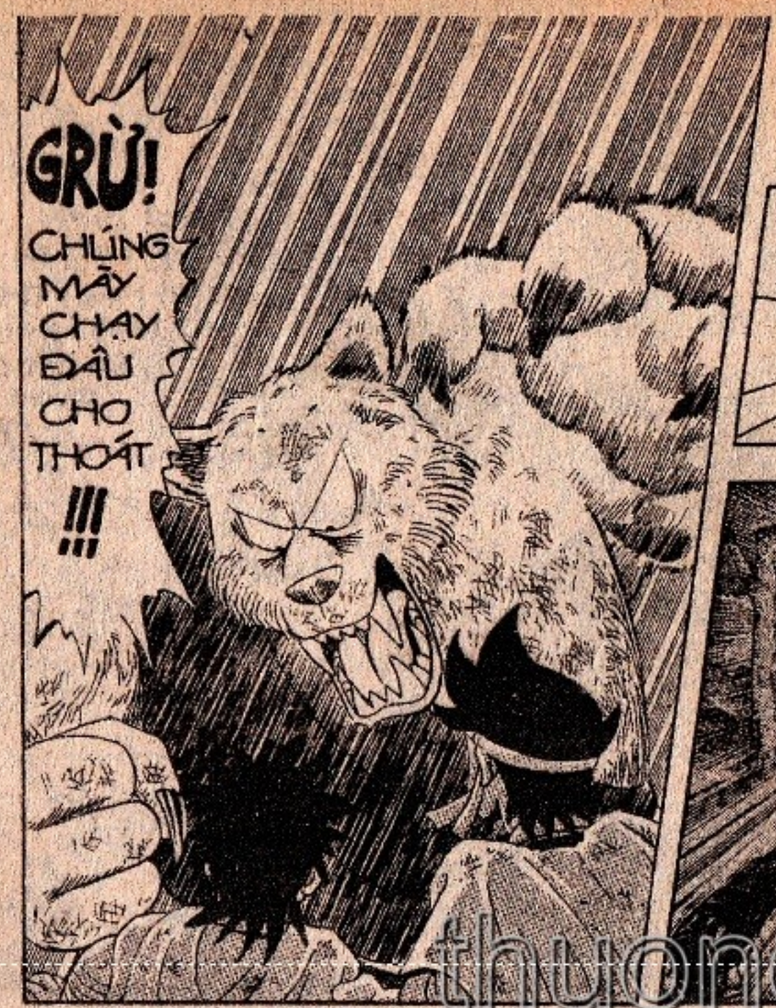

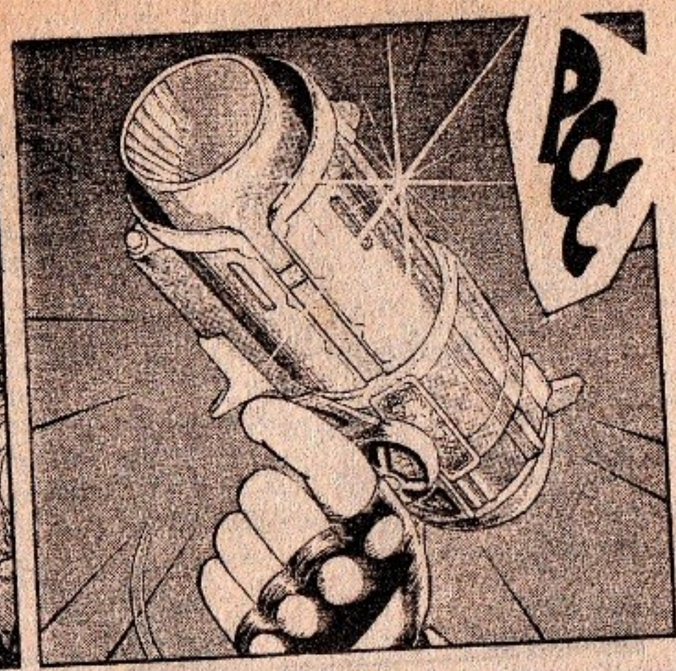

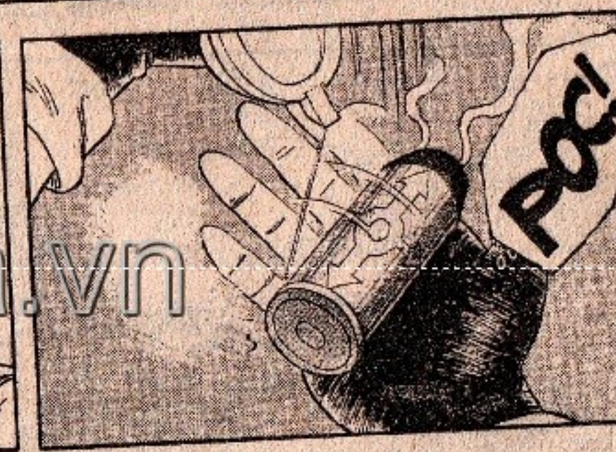

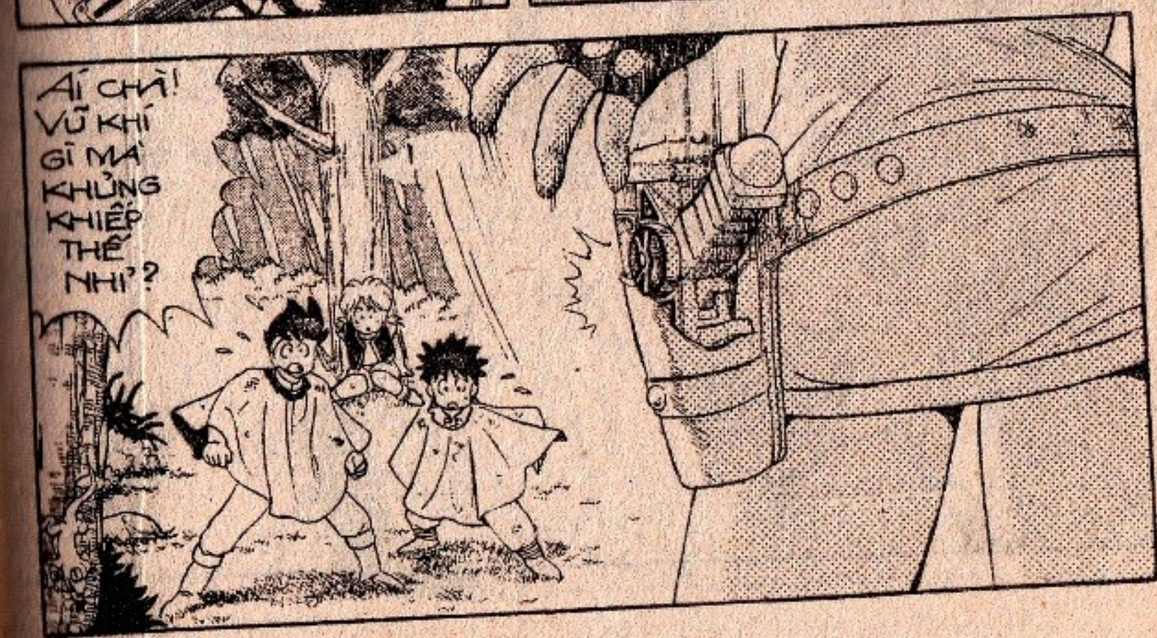

thuongmaitruongxua.vn

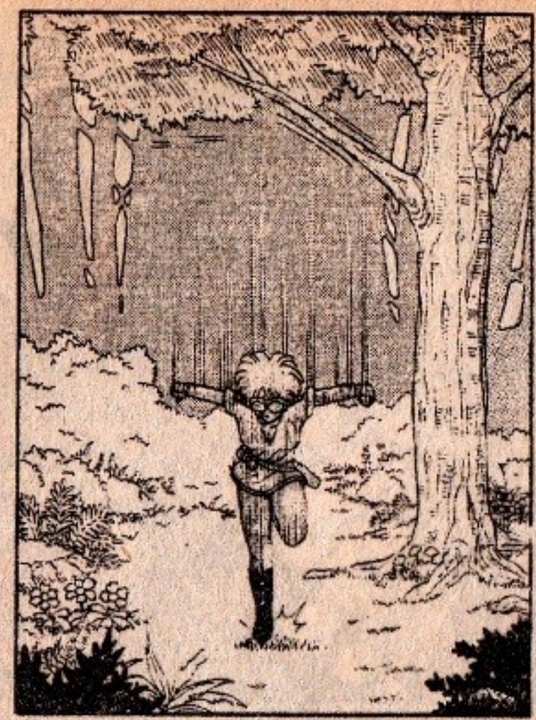

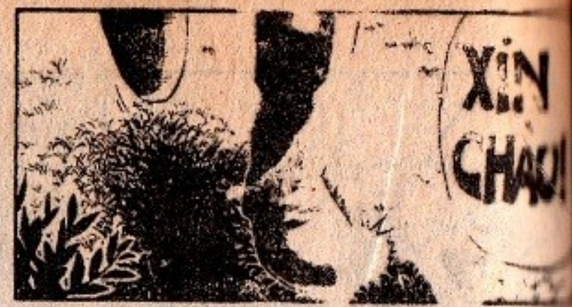

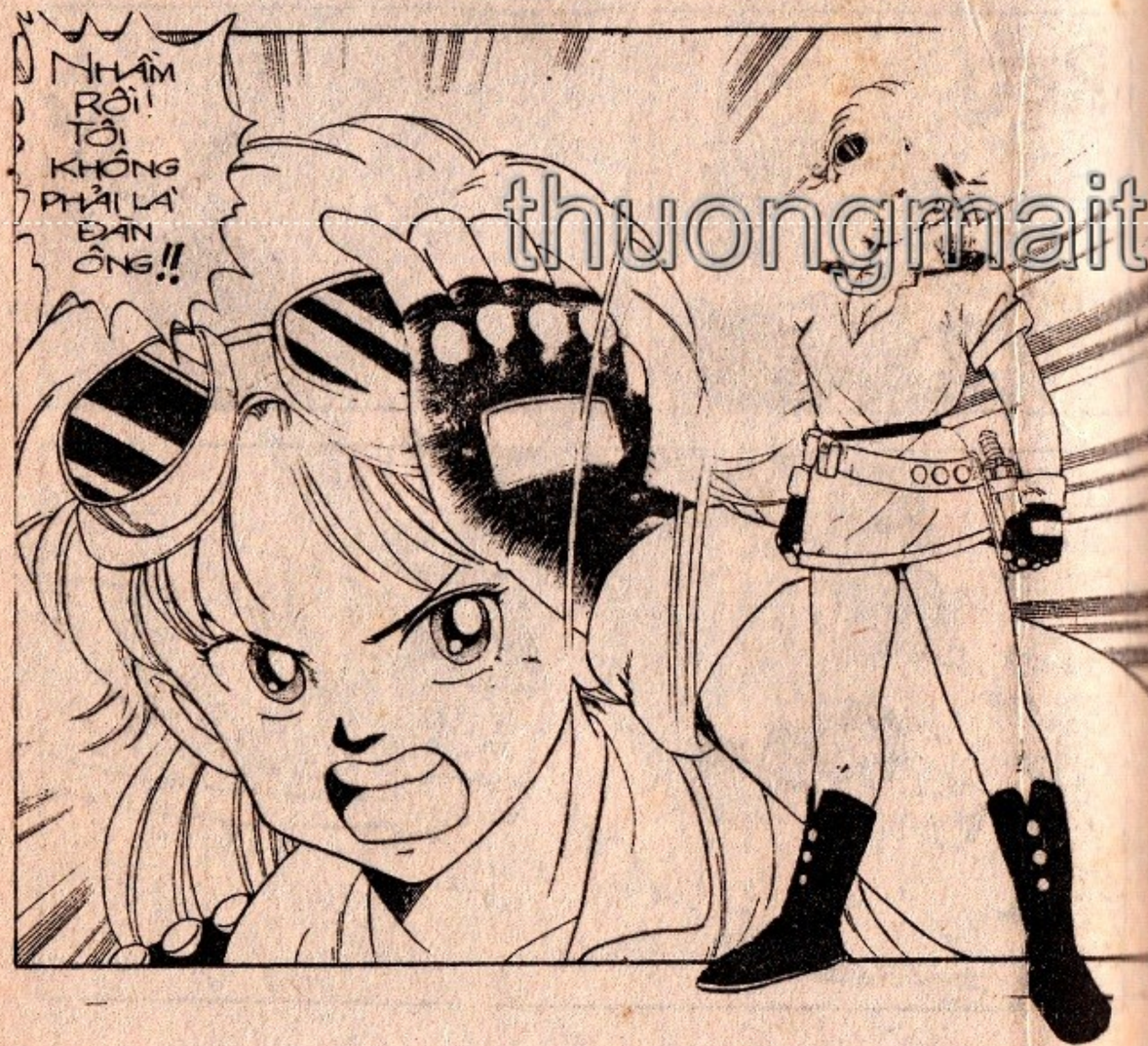

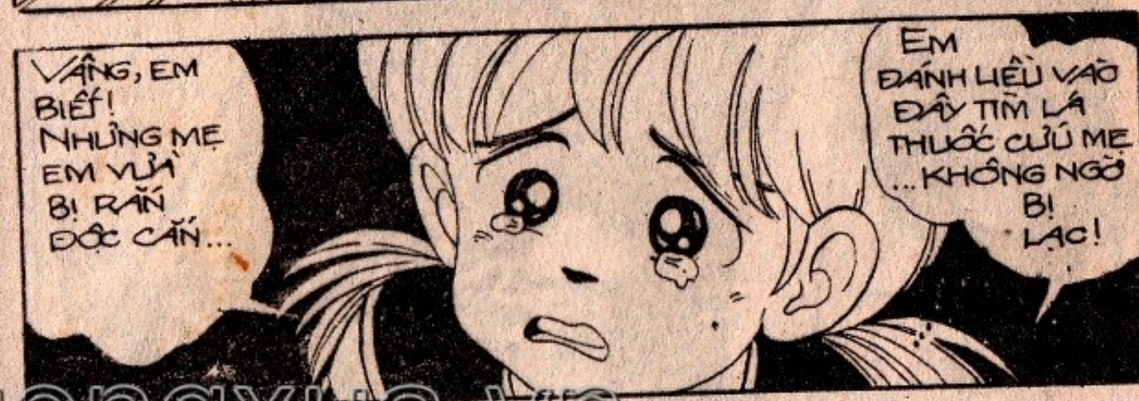

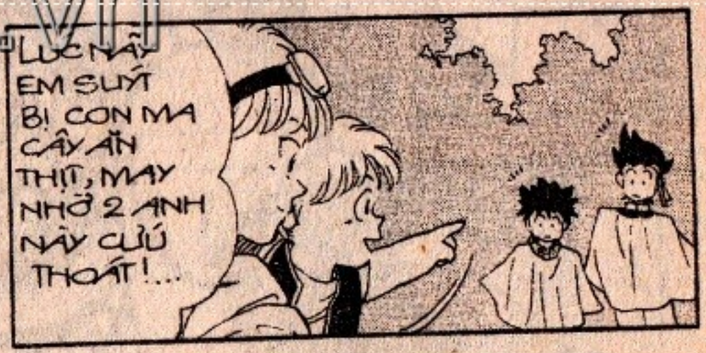

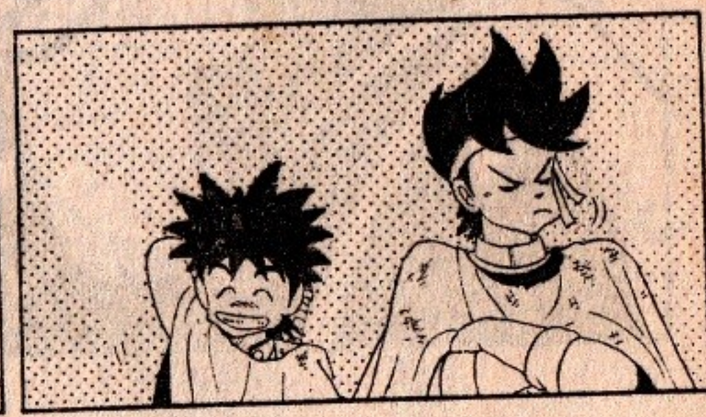

thuongmaitruongxua.vn

DẤU ẤN RỒNG THIÊNG

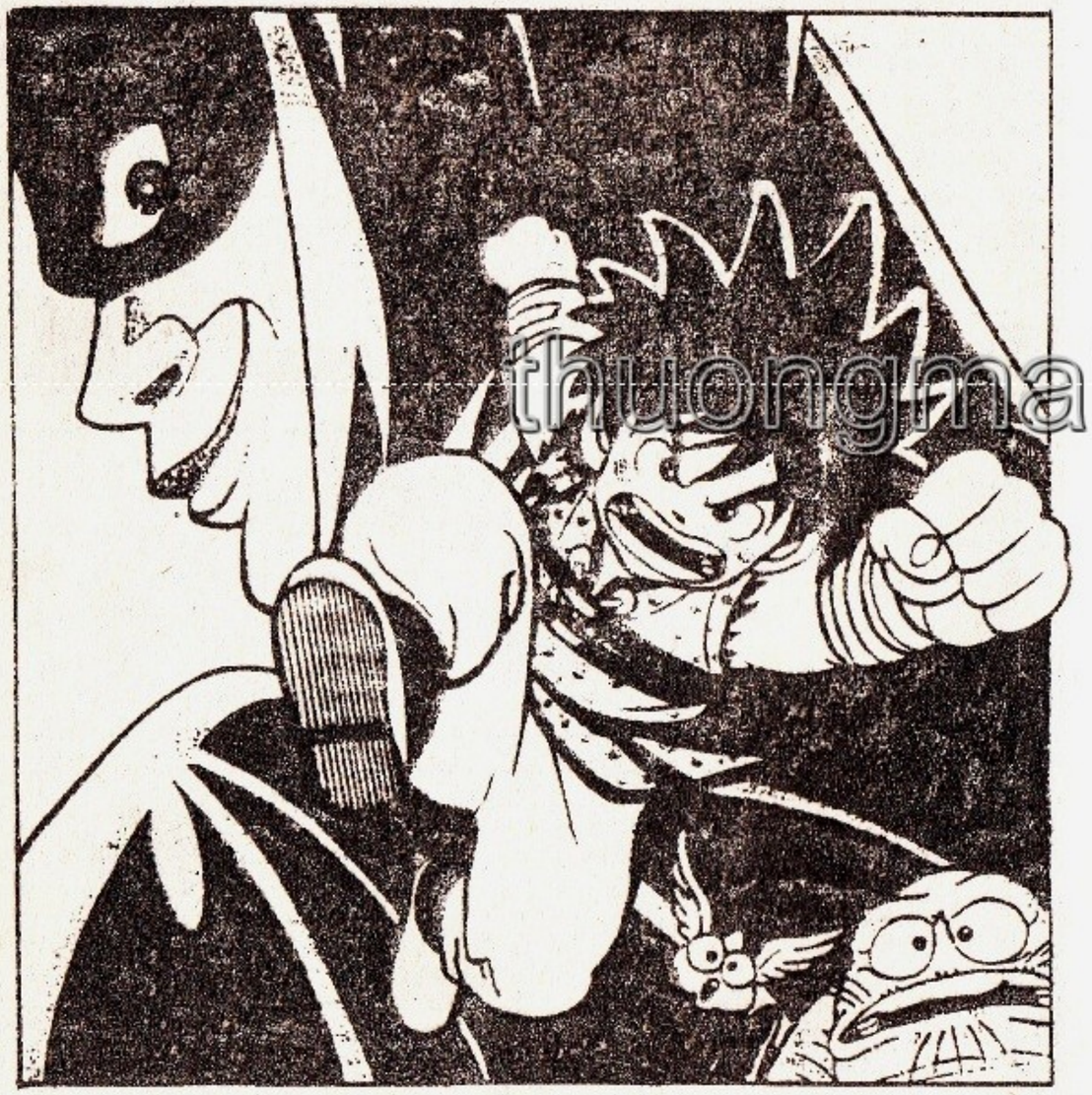

thuongmaitruongxua.vn

thuongmaitruongxua.vn

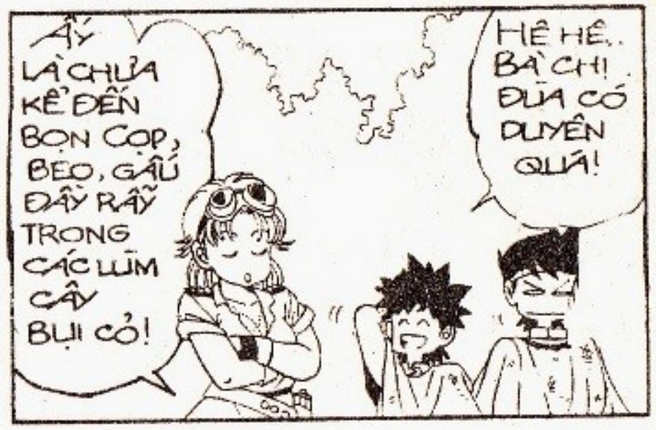

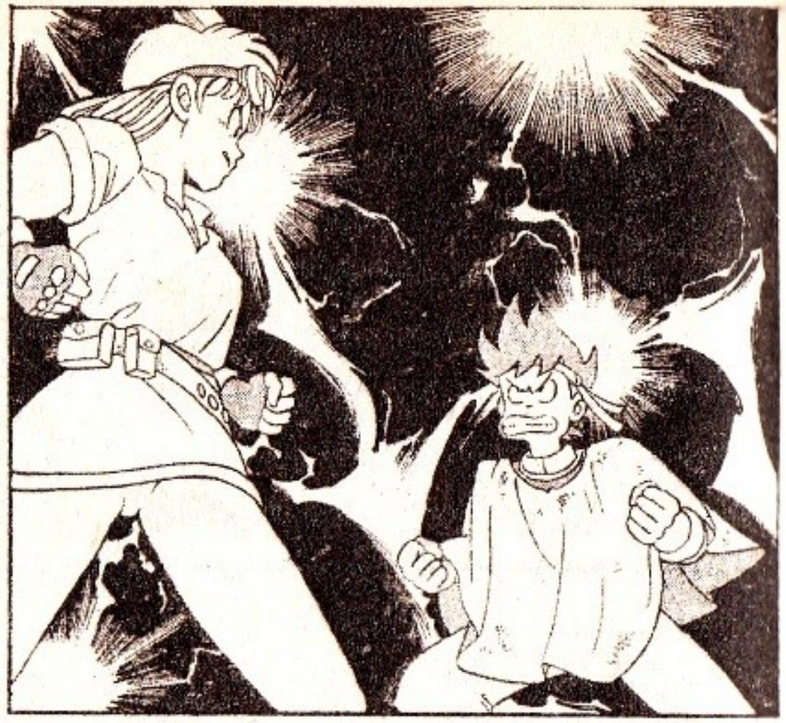

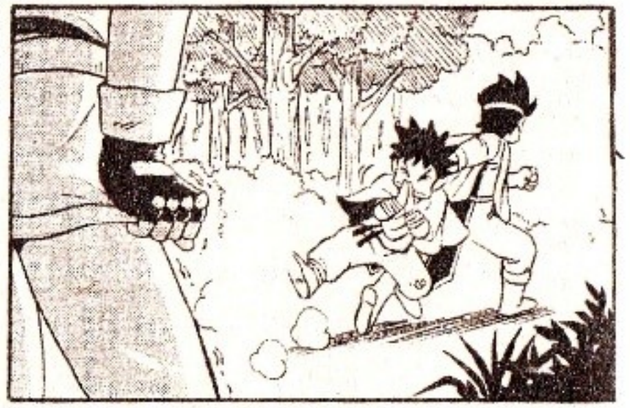

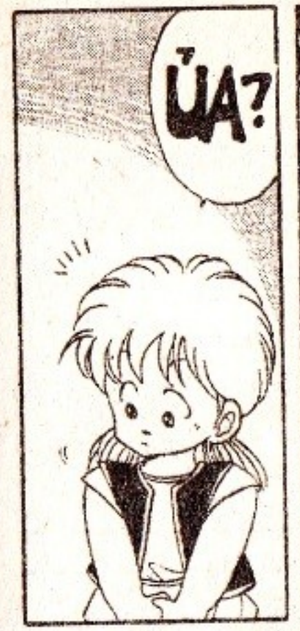

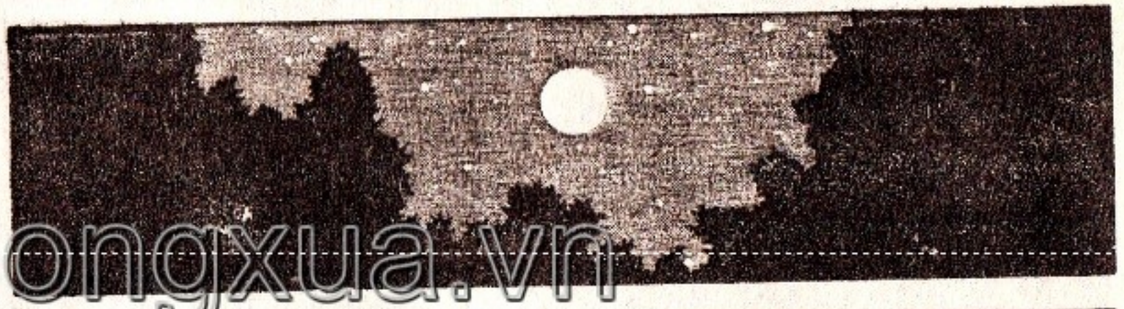

thuongmaitruongxua.vn

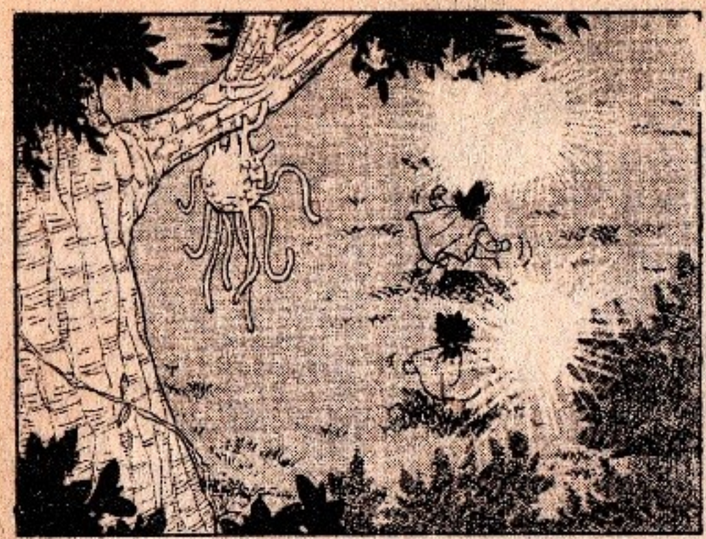

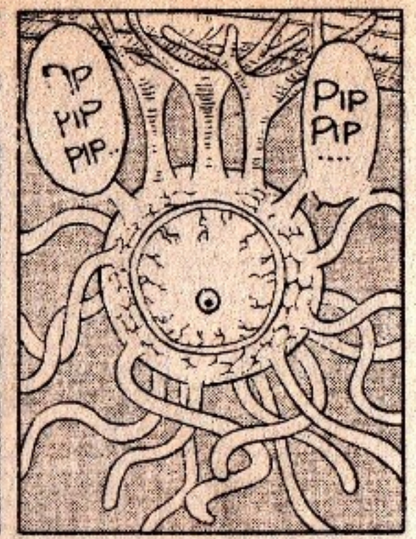

CÙNG LÚC ẤY, Ở NGÔI LÀNG NHỎ NEIRU...

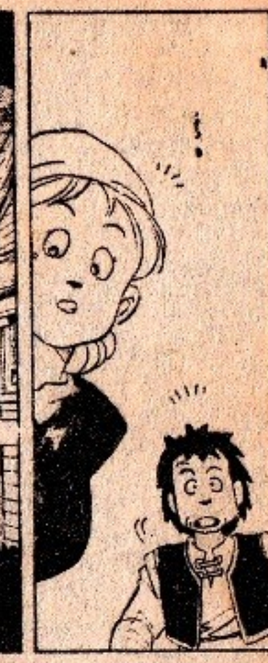

thuongmaitruongxua.vn

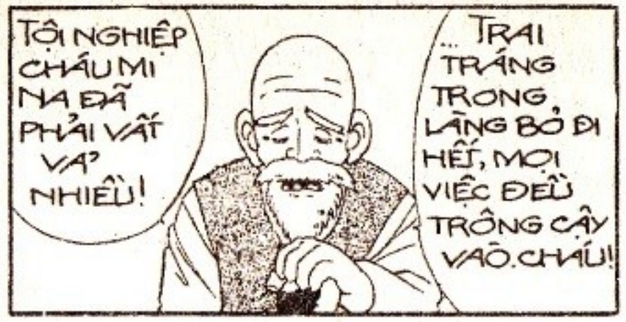

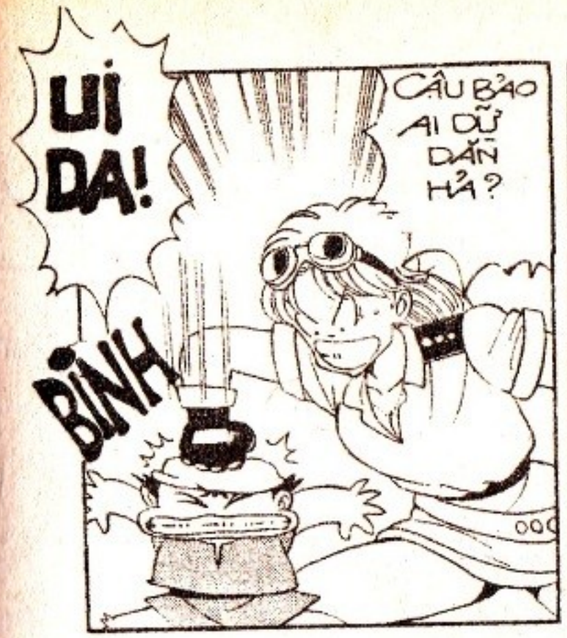

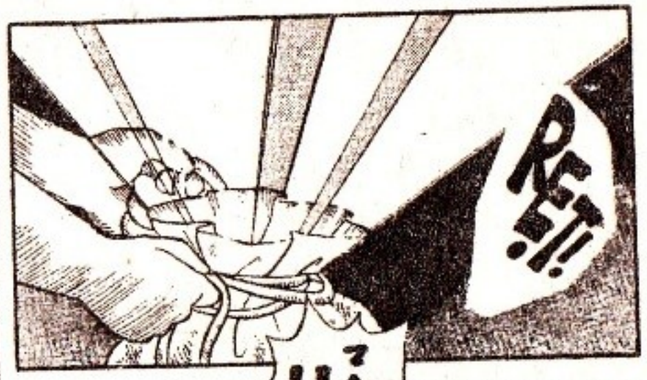

thuongmaitruongxua.vn

DẤU ẤN RỒNG THIÊNG

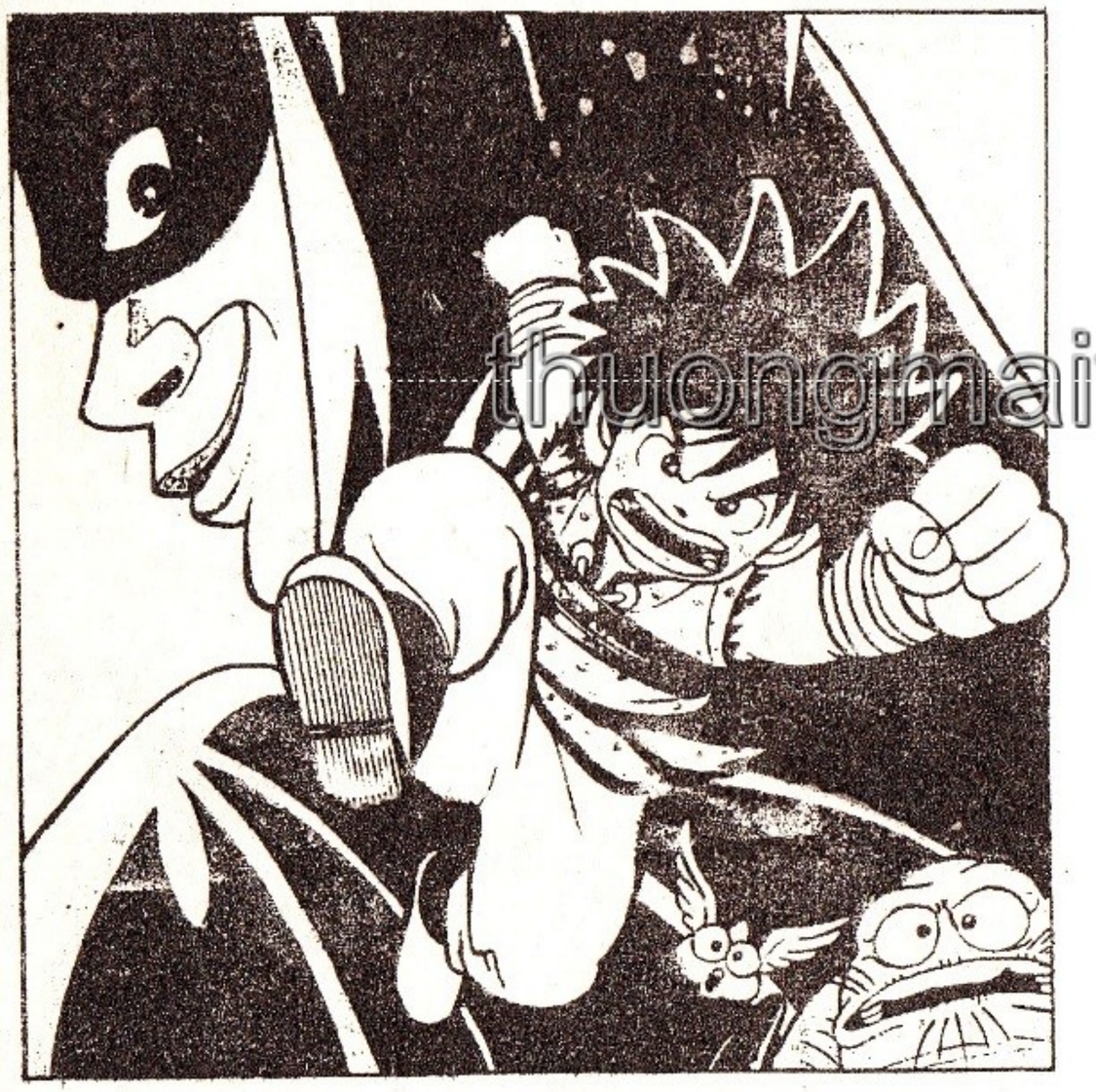

thuongmaitruongxua.vn

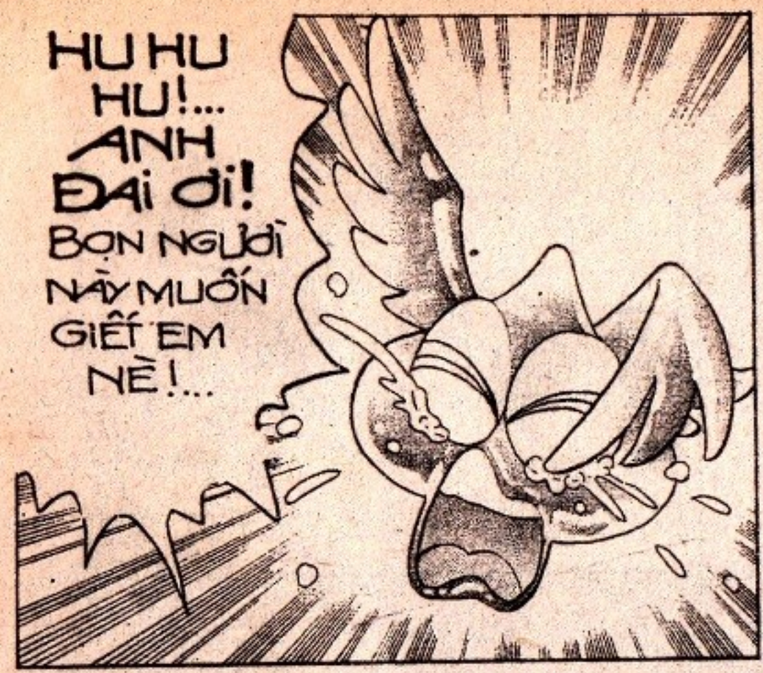

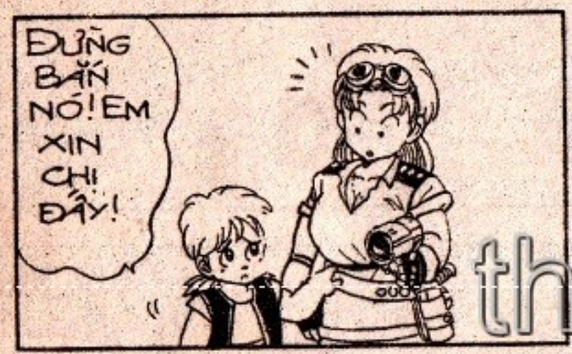

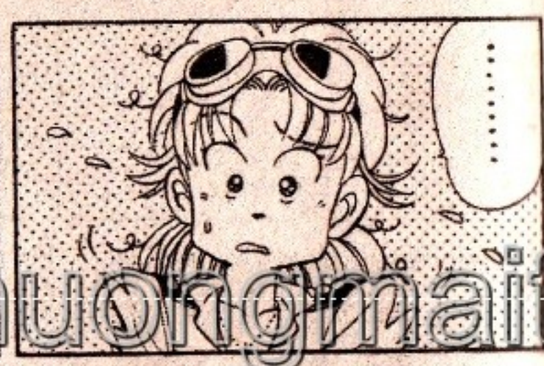

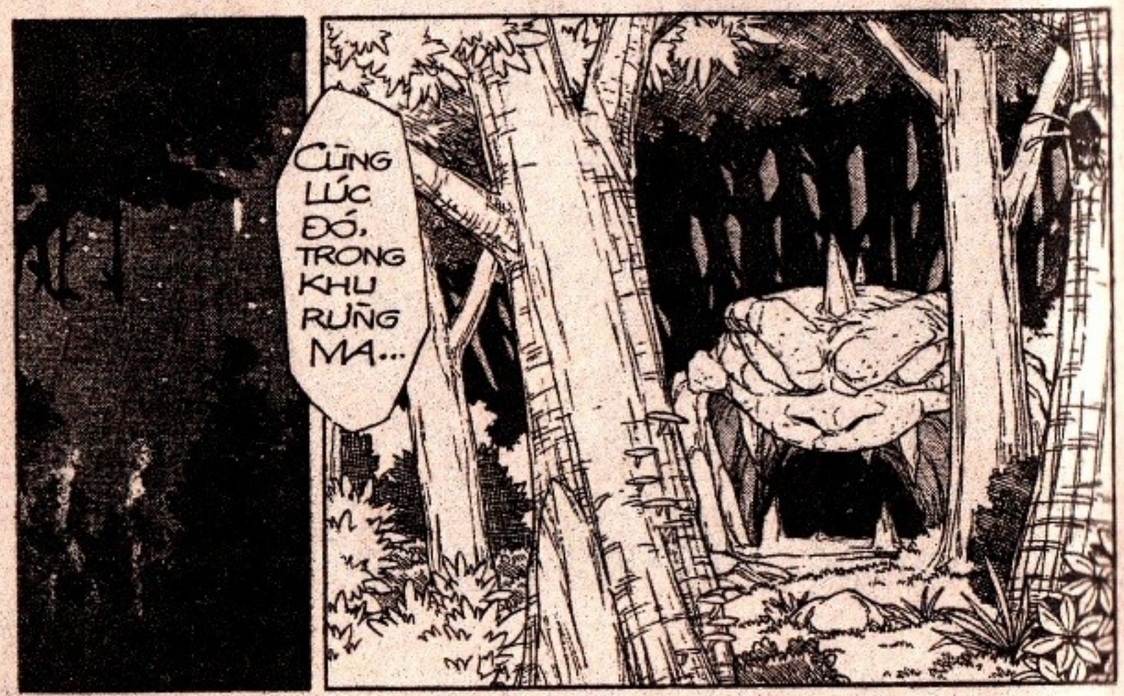

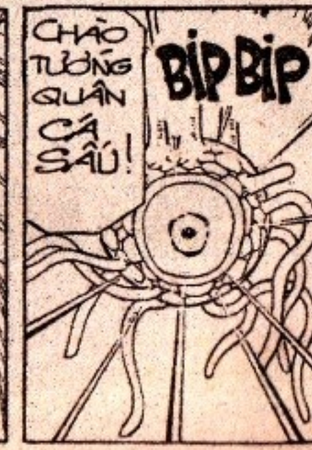

thuongmaitruongxua.vn

thuongmaitruongxua.vn

thuongmaitruongxua.vn

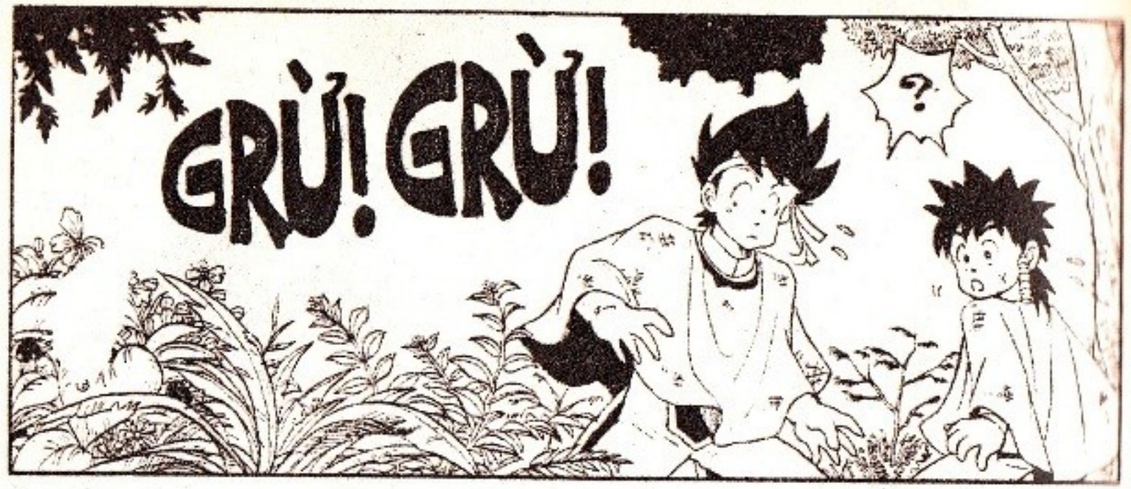

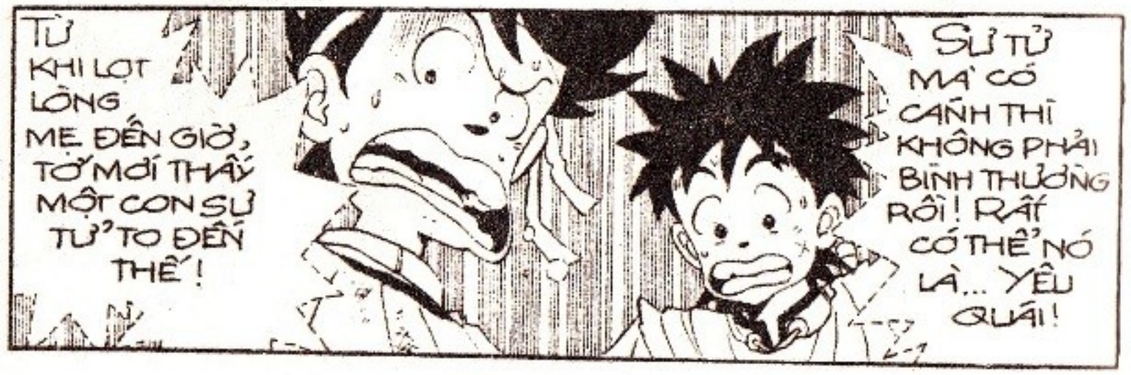

thuongmaitruongxua.vn

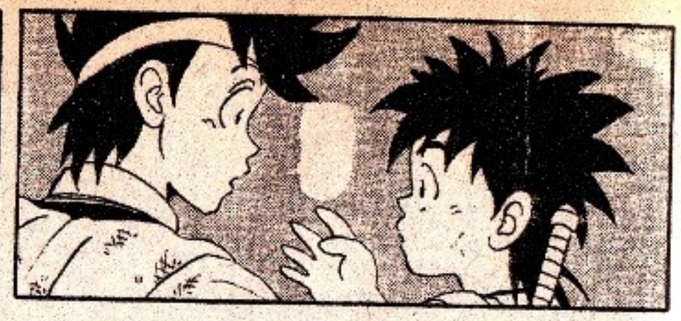

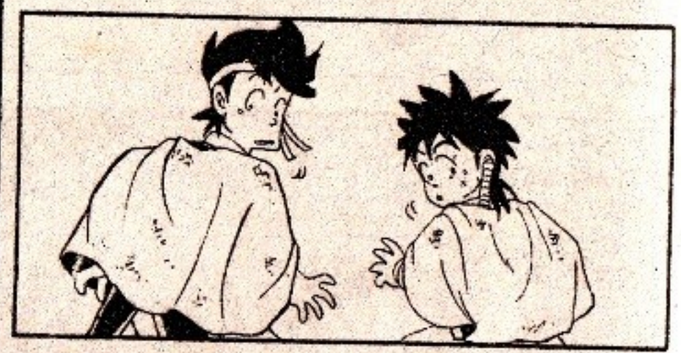

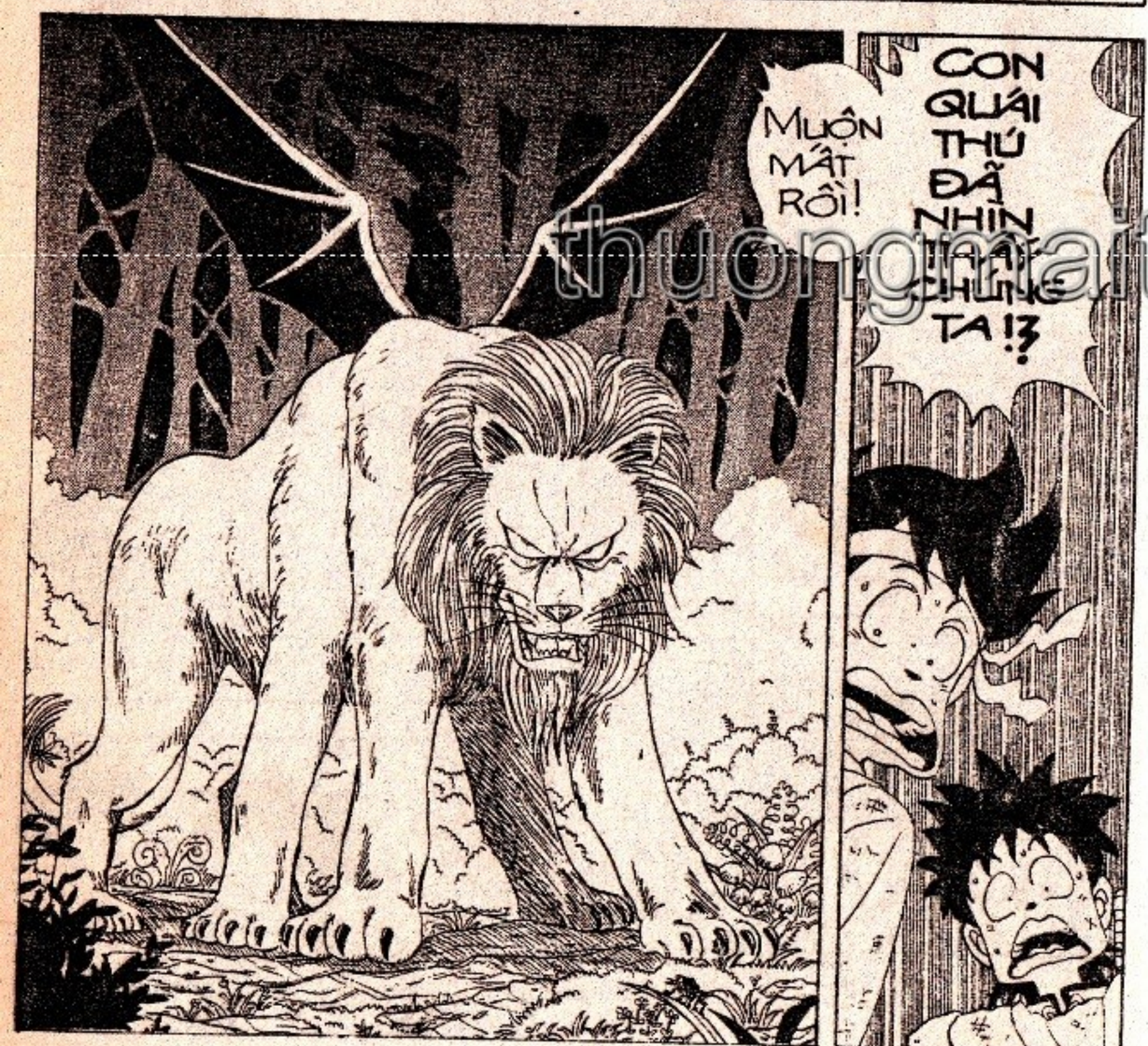

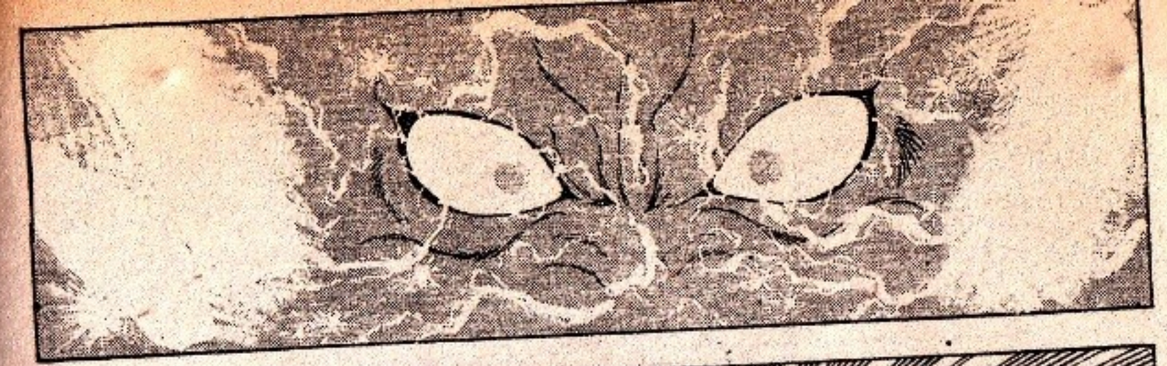

thuongmaitruongxua.vn

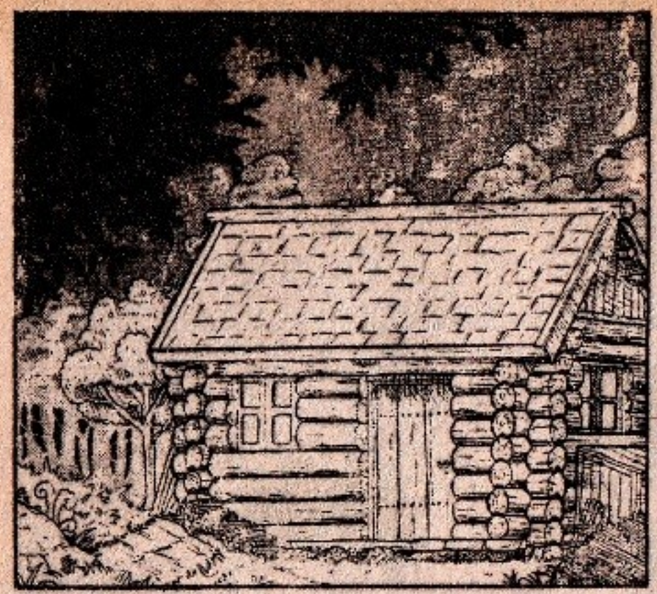

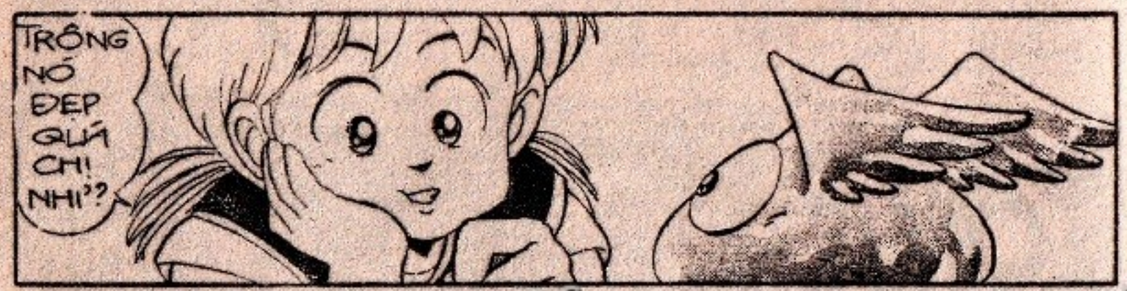

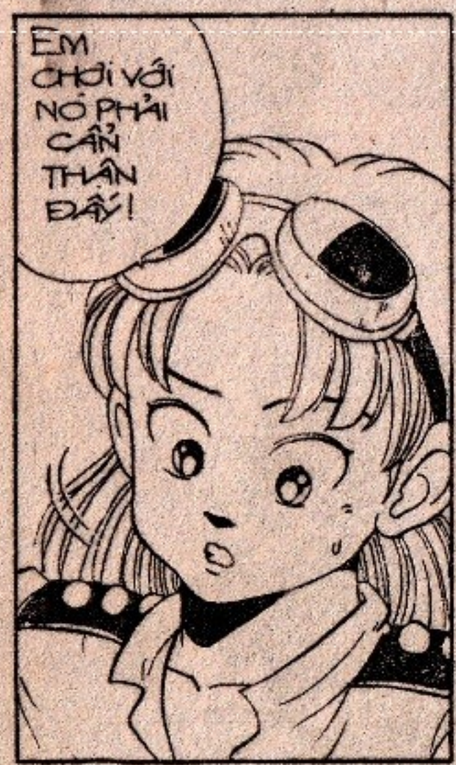

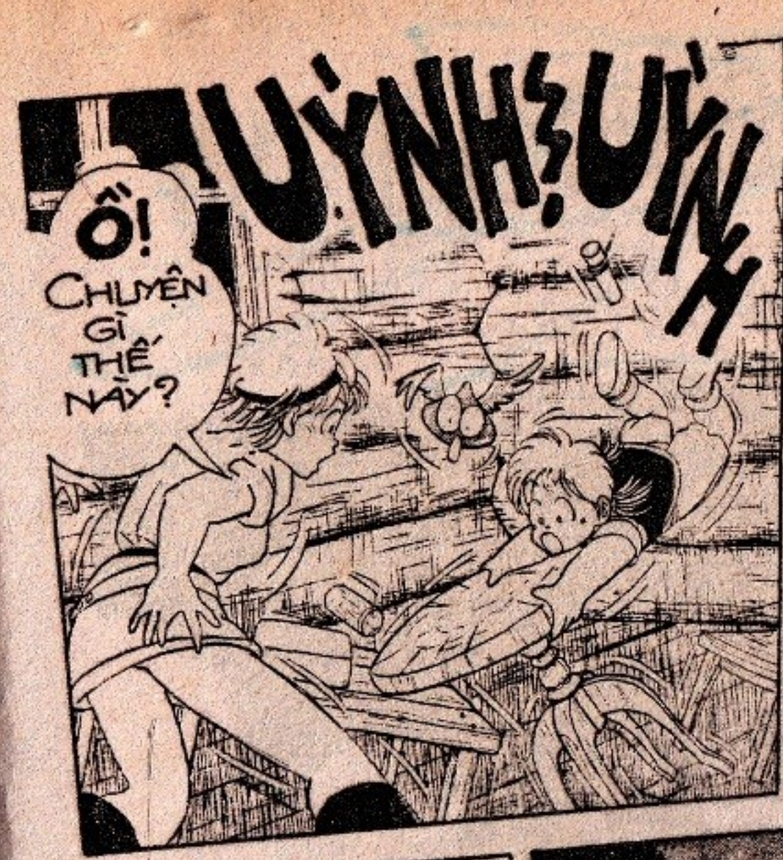

thuongmaitruongxua.vn

Hết tập 3, mời các bạn đón xem tập 4:

QUÂN ĐOÀN QUÁI THÚ

phát hành thứ Sáu 21-6-1996

thuongmaitruongxua.vn

Thứ Sáu tuần sau, mời các bạn gặp lại nhóm SÔN GÔKU trong tập 44 "7 VIÊN NGỌC RỒNG":

CON TRAI CỦA CADIC

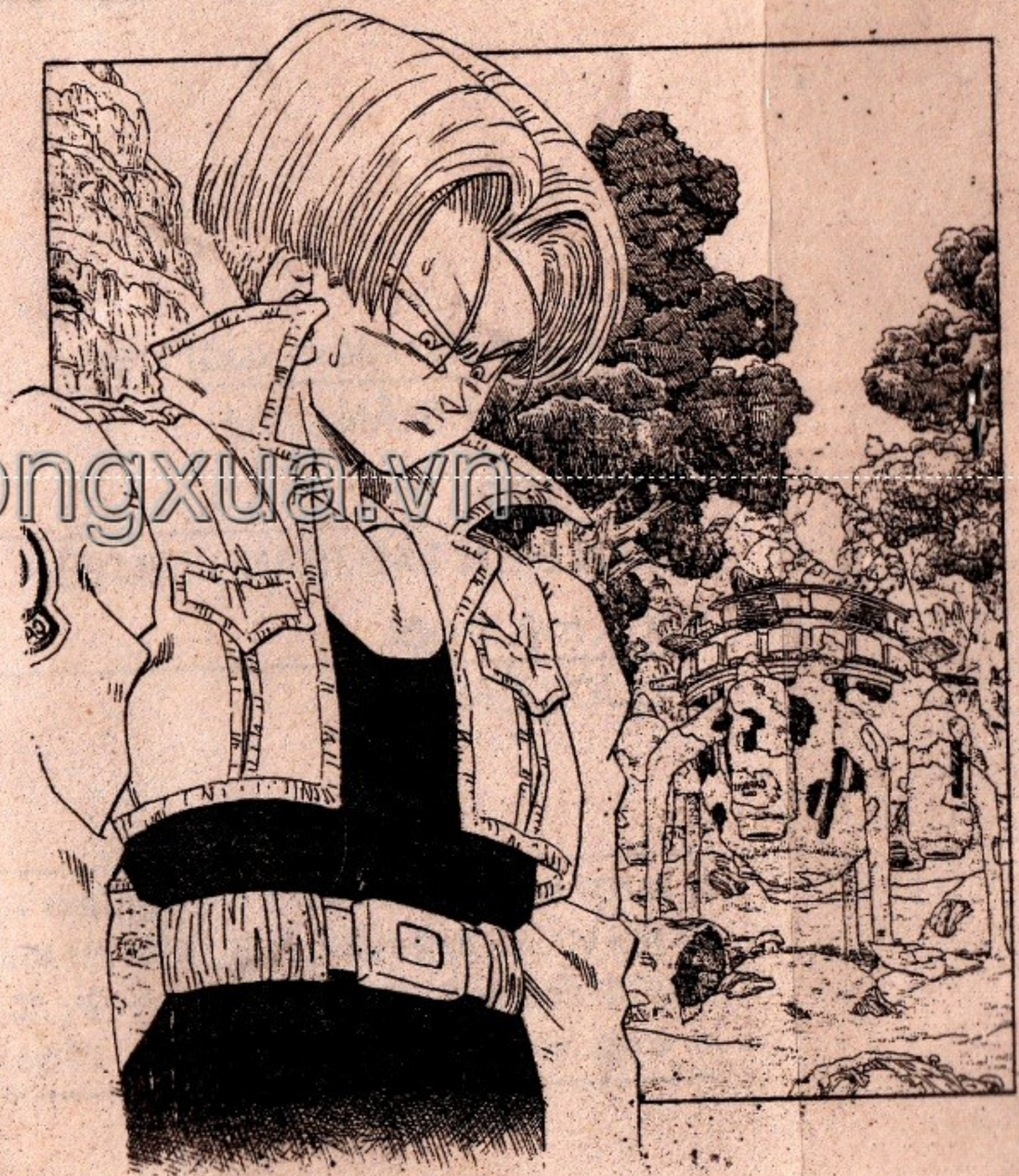

CÁC BẠN ĐÓN ĐỌC

DẤU ẤN RỒNG THIÊNG-TẬP 4

thuongmaitruongxua.vn

PHÁT HÀNH THỨ SÁU 21-6-1996

Giá : 3000đ